



**Open Competition for selection of Interior
Designing along with Landscaping ideas for
CM Model Composite schools for Pre-Primary
to Class 12 under the Department of School
Education, Uttar Pradesh**



**Department of Basic Education
Vidya Bhawan, Nishat Ganj,
Lucknow - Uttar Pradesh**

**Email:
cmmodelschoolsamagrashiksha@gmail.com**

11 July 2025



1) Information sheet:

Sr No.	Particulars	Date
1	Description of Competition	Open competition for selection of Interior Designs along with Land scaping ideas for CM Model Composite schools for Pre-Primary to class 12 under the Department of School Education, GoUP
2	Nodal officer	Name: Shyam Kishore Tiwari Designation: Seniour Specialist, Samagra Shiksha. Contact Number: +91 8979757777
3	Resource Person	Name: Rajeev Nayan Gupta Designation: State Consultant Contact Number: +91 9415581966
3	E-mail address for submitting design ideas	cmmodelschoolsamagrashiksha@gmail.com

2) Introduction

- Under the Samagra Shiksha Abhiyan, a comprehensive data-driven approach has been adopted to improve access, quality, and equity in school education across the state, covering key indicators such as enrolment, infrastructure, teacher availability, and learning outcomes.
- One of the significant outcomes of this initiative has been the conceptualization and development of **CM Model Composite Schools**, which aim to provide holistic education from pre-primary to higher secondary levels within a unified campus.
- The estimated total capital cost per school building will be ₹ 2,470.84 lakh, and for the supply of essential furniture and equipment in each school building, the estimated capital

cost has been prepared at ₹ 500.00 lakh, based on the current market and benchmarked portal prices and comparative analysis of standard brands.

S.no	Expenditure	Component	Per School Cost (₹ in Lakh)
1	Non-Recurring Estimated budget	Proposed Development work in school Compound	2,470.84
2		Essential Furniture & Equipment with other facilities	500.00
Total estimated budget			2,970.84

- d) CM Model Composite Schools are envisioned as model institutions that will set benchmarks in academic delivery, infrastructure, and student experience. These schools are being created by upgrading and integrating existing government schools to offer education from pre-Primary to class 12 under one roof. The initiative includes comprehensive planning for infrastructure, learning spaces, teaching aids, and student-centric facilities. In this context, interior designing of these schools plays a critical role in realizing the vision of safe, inclusive, functional, and future-ready learning environments.

3) Objective of Assignments

- a) The objective of this project is to engage qualified and experienced professionals for undertaking the interior designing of CM Model Composite Schools across various districts in Uttar Pradesh. The key objectives include:
- To design and develop child/student-friendly, inclusive, and aesthetically enriching interiors aligned with pedagogical needs.
 - To create functional learning spaces that support modern teaching methods and promote creativity, collaboration, and well-being.
 - To ensure optimal utilization of available space while incorporating elements that reflect local culture and context.
 - To enhance the overall environment of the school through appropriate furniture, fixtures, classroom layout, staff rooms, library, laboratories, administrative areas, and other essential spaces.
 - To support the state's vision of model schools under the Samagra Shiksha Abhiyan through innovative and sustainable interior design solutions.
- b) The selected firm/Individual will be expected to contribute to the transformation of CM Model Composite Schools into vibrant centres of learning by delivering high-quality interior design solutions that are aligned with the educational goals and infrastructural standards set by the **Ministry of Education, Department of School Education & Literacy and Government of Uttar Pradesh**.

4) Major Features and Facilities of proposed CM Model Composite schools

- A school building will be constructed comprising approximately 1,500 boys and girls, with the objective of educating them in a modern educational environment across 31 classrooms.
- In model composite schools, classes from 01 to 12 will be operated separately in accordance with the New Education Policy-2020 and the provisions outlined under holistic education. Additionally, for Classes 11 and 12, separate classrooms will be provided for the subjects of Science, Arts, and Mathematics. Moreover, in each classroom, smart classes will be established and arrangements for digital equipment will be made to provide quality education through digital education platforms and digital learning.

c) The following physical and modern educational facilities will also be ensured in the said school building:

- i) **A Modular Composite (Math and Science) Laboratory-** will be developed with the objective of providing students from Classes 1 to 8 practical knowledge of various academic activities related to Science and Mathematics. This laboratory will enable children to effectively study subjects related to environmental, physical, and biological sciences.
- ii) **Separate Modular Laboratories for Physics, Chemistry, and Biology-** will be constructed for students studying in Classes 9 to 12, with the objective of enabling them to practically understand scientific principles and theories. These laboratories will be equipped with advanced international-level facilities, providing students with ample opportunities to demonstrate their participation and enhance their practical knowledge.
- iii) **Computer Lab** – A computer lab equipped with 40 computer systems will be developed with the objective of providing computer-based education to junior and senior secondary students. In this lab, students will be able to easily understand computer-related education and subjects. At present, many courses are available online on computers, which students will be able to study effectively. In addition, they will be able to connect with the internet world, gain up-to-date knowledge on various subjects, and develop their own e-portfolios.
- iv) **Language Lab Solution** – A language lab will also be mandatorily established within the computer lab. Through this, students will be provided a dedicated space to learn English, Hindi, Sanskrit, and other regional languages such as Awadhi, Bundelkhendi, Braj, and Bhojpuri. Here, students will use audio or audio-visual materials to learn. The language lab will help students improve their pronunciation, vocabulary, grammar, and language management skills through headphones and mics. Language content will be delivered in differentiated modules, enabling students to acquire both theoretical and practical knowledge of languages in a modern and effective way.
- v) **Library with dedicated reading corner for Primary Section** – A well-equipped and child-friendly library will be developed for students of Classes 1 to 8, where children will be able to study books related to various moral stories and subjects along with their curriculum.
- vi) **Library with dedicated reading corner for Junior & Senior Secondary Section** – A library is a crucial part of academic development. To fulfill this objective, a separate library will be established for students of Classes 9 to 12, where books related to various technical subjects will be made available. The importance of libraries will be further enhanced as they support both emotional growth and knowledge enhancement. The library will also play a significant role in cultivating reading habits. It will contain well-organized collections of complete works by famous authors and poets. The library will include important books of great writers such as Tulsidas, Rahila, Kalidas, Shakespeare, Premchand, and others, as well as biographies of great thinkers and leaders like Chanakya, Karl Marx, and others. Through these books, students will be able to acquire comprehensive knowledge and experiences, which will inspire them to develop new aspirations and achieve success.
- vii) **Separate staff rooms (Ladies & Gents) for Junior & Senior Secondary Section** – Separate, well-furnished staff rooms will be provided for male and female teachers working in the junior and senior secondary sections, with the objective of maintaining a comfortable and appropriate environment for their activities.
- viii) **Principal's Room** – A separate room will be provided for the principal with the necessary facilities to carry out administrative responsibilities effectively.

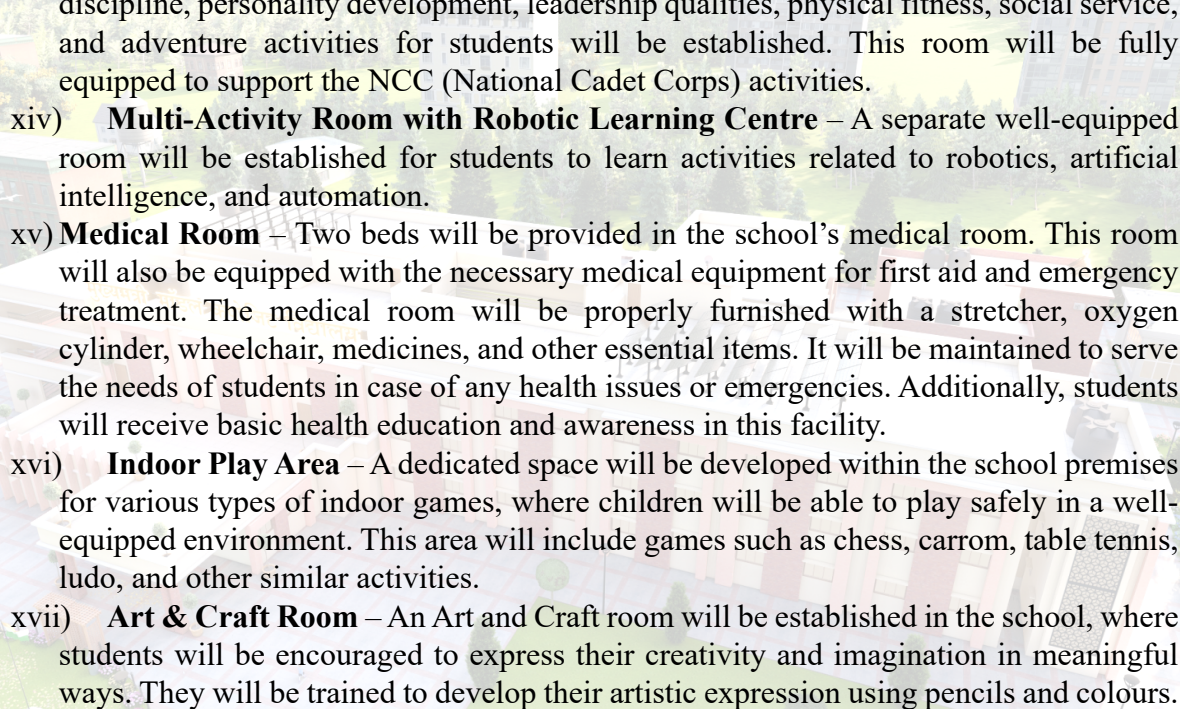
- 
- ix) **Office cum Record Room** – In the school building, a well-equipped office will be established for official purposes and record keeping. This office will also serve as the administrative office of the school, created with the objective of maintaining effective management and smooth functioning.
 - x) **C.C.T.V. Camera Control Security Centre** – As part of the security system of the entire school building, a separate control room will be established to monitor the security of approximately 1,500 students. This control centre will be equipped with modern high-definition cameras to ensure effective surveillance of the premises.
 - xi) **Auditorium Hall** – In the school building, a separate auditorium hall with a seating capacity of approximately 500 persons will be constructed for organizing various official programs, cultural events, and ceremonies for the students."
 - xii) **Music Room** – With the objective of providing education related to rhythm and melody, a separate music room will be established, where students will also be encouraged to participate in cultural activities.
 - xiii) **NCC Room** – A separate room with the objective of providing training related to discipline, personality development, leadership qualities, physical fitness, social service, and adventure activities for students will be established. This room will be fully equipped to support the NCC (National Cadet Corps) activities.
 - xiv) **Multi-Activity Room with Robotic Learning Centre** – A separate well-equipped room will be established for students to learn activities related to robotics, artificial intelligence, and automation.
 - xv) **Medical Room** – Two beds will be provided in the school's medical room. This room will also be equipped with the necessary medical equipment for first aid and emergency treatment. The medical room will be properly furnished with a stretcher, oxygen cylinder, wheelchair, medicines, and other essential items. It will be maintained to serve the needs of students in case of any health issues or emergencies. Additionally, students will receive basic health education and awareness in this facility.
 - xvi) **Indoor Play Area** – A dedicated space will be developed within the school premises for various types of indoor games, where children will be able to play safely in a well-equipped environment. This area will include games such as chess, carrom, table tennis, ludo, and other similar activities.
 - xvii) **Art & Craft Room** – An Art and Craft room will be established in the school, where students will be encouraged to express their creativity and imagination in meaningful ways. They will be trained to develop their artistic expression using pencils and colours. Along with this, they will also be able to create beautiful and useful items using various craft materials.
 - xviii) **Modular Kitchen** – A modular kitchen has been developed in the school to cater to approximately 1300 students from Pre-Primary to Class 8. Under the Mid-Day Meal Scheme, arrangements have been made to provide nutritious and hygienic food to these students. To ensure the preparation of meals for around 1300 students daily in a clean and safe manner, the construction of a modular kitchen, including exhaust system, dishwashing area, and fire safety, will be ensured.
 - xix) **Mid-Day Meal Dining Hall** – As approximately 1300 students will be served meals in the school, a well-structured dual-purpose Mid-Day Meal Dining Hall will be constructed to ensure dignified and organized dining for the students. Along with this, a multipoint handwashing unit will also be installed adjacent to the dining hall.
 - xx) **Open Gym** – With a focus on the health and physical development of students, an open gym will be developed in the school premises to provide physical and mental well-being support. Here, students will be able to engage in physical activities such as rope

climbing, tyre climbing, athletics, net climbing, and other fitness exercises through play-based engagement.

xxi) **Race Track** – To provide complete opportunities for students to participate in sports activities, a 500-meter race track will also be developed. Here, students will be able to practice hurdles, tower race, and other such athletic events.

xxii) **Volleyball and Badminton Court** – Along with academic learning, incorporating sports is extremely essential. Games like Volleyball, Badminton, Cricket, Kabaddi, and Football play a vital role in the overall physical development of students. In the proposed school premises, complete infrastructure for these sports will be developed.

xxiii) **Solar Plant and Water Conservation Unit / Rain Water Harvesting Unit** –The proposed school building will help conserve resources like electricity and water, and will also provide clean air as much as possible. A proper lighting system will be ensured in each classroom through the installation of a solar plant. Additionally, a water conservation unit and a rainwater harvesting unit will also be established.

xxiv) **R.O. Water Purifier and Water Cooler** –To ensure clean and safe drinking water for students, R.O. water purifiers will be installed at every water point, along with the provision of water coolers.

xxv) **Divyang-Friendly Ramp with Railing** – Since the proposed school building will have both ground and first floors, the entire structure will be developed with a Divyang-friendly perspective. Ramps with railings will be provided to ensure smooth and safe access for all students, including those with disabilities.

xxvi) The proposed integrated school building will include functional and sustainable building and play areas, as well as sports and educational spaces, designed under the **BALA (Building as Learning Aid)** concept to serve as comprehensive teaching and learning tools.

xxvii) **For inclusive and play activities**, a separate play area along with a multipurpose play court and an open green space will be developed. The green space (grass turf) will serve as a soft surface and will provide a safe area for children's group activities. Proper seating arrangements will also be provided for children's play activities.

xxviii) **Open area and entrance and other landscapes:** The school also comprises of open area, wherein suitable parks, garden stone arrangement can be incorporated in the design to improve the overall look and feel. Preparation of layout plans and design concepts for landscaping of open areas within the school compound. Ensuring they must align with the overall theme and are suitable for children.

- d) Complete construction and finishing work of all rooms and spaces, including interior and exterior painting, will be carried out as per the specifications given in the Unified Building Bye-Laws and the National Building Code 2016, Part 4 and 2012, Part 5. The interior finishing will include polished flooring, wall and ceiling painting, and electrical fittings.
- e) Construction of the school building will be done with a two-story RCC framed structure, and the school will have all necessary facilities such as separate entrances and ramps for accessibility.
- f) In the school premises, landscaping, landscaping development, and plantation of trees and plants will be done.
- g) In the school area, provision of boundary walls, fencing, and security arrangements will be made to ensure safety. Existing trees and heritage trees will be protected as per requirements.
- h) Provision will be made for the development of a model inclusive school campus and inclusive education facilities such as ramps, disabled-friendly toilets, special rooms, assembly hall, and classrooms with appropriate accessibility features. These will be

constructed in accordance with Public Private Partnership (PPP) guidelines. The school will also adopt a revenue model for maintenance and sustainability.

- i) In the school, a fully functional inclusive education facility will be established. Along with the school infrastructure, necessary administrative and non-teaching staff will be appointed for smooth functioning.
- j) The model inclusive school campus will organize regular inclusive education training programs and capacity-building workshops for teaching and non-teaching staff, ensuring continuous skill development related to inclusive education.

5) Scope of work

- a) The scope of work under the open competition pertains to the **interior designing of CM Model Composite Schools**. The construction of the school buildings is being executed by a separate agency. The selected firm/individual shall be responsible solely for providing **interior design consultancy services**, in alignment with the architectural layout, fixed infrastructure, and the detailed furniture and equipment matrix provided as annexures to this document.

The Interior Designing scope will include the following:

- b) **Review and Site Understanding:**

- i) Study and understand the architectural drawings and civil layout plans of the CM Model Composite Schools as provided by the construction agency.
- ii) Review the furniture and equipment list, including quantity, dimensions, and intended use for each room type (e.g., classrooms, labs, library, staff room, offices, etc.), **as provided in Annexure I & II.**
- iii) For any clarification, interested individuals/firms shall connect with the Department on the email/phone details submitted in this document.

- c) **Interior Design Planning:**

- i) Prepare detailed interior design concepts and layout plans for all functional areas within the CM Model Composite School campus, including but not limited to all the major facilities as specified in Section-4.
- ii) The design should be age-appropriate, inclusive, and aligned with pedagogical principles.
- iii) The design should Ensure optimal utilization of space while accommodating all listed furniture and equipment.
- iv) The design should Promote safety, ergonomics, natural lighting, and ventilation.
- v) The design should integrate elements of local culture and environment into visual themes, wall art, and interior aesthetics.

- d) **Design Documentation:**

- i) The individual/firm shall submit the comprehensive interior design documentation, including the following suggestive details:
 - (1) Floor plans with furniture and equipment placements.
 - (2) Ceiling plans, lighting layouts, and wall treatments.
 - (3) Colour schemes, material palettes, and finish specifications should be for the front fascia, all the rooms according to their theme.
 - (4) 3D visualisations or renderings for key areas.
 - (5) Room-wise design boards with furniture, fixtures, and equipment (FFE) integration.
 - (6) Theme-based design concepts aligned with grade-level learning outcomes.

e) **Landscape Designing of the School Compound:**

- i) Preparation of layout plans and design concepts for landscaping of open areas within the school compound. Ensuring they must align with the overall theme and are suitable for students and visitors.

f) **Exclusions:**

- i) Civil construction, structural modifications, and any physical execution of interiors (such as painting, furnishing, or electrical work) will not be part of the selected firm/Individual.
- ii) Procurement and supply of furniture and equipment are not included in this scope and will be carried out separately, as per predefined specifications in Annexure I & II.

6) Recognition and Certification

- a) Upon successful submission and acceptance of design work A Certificate of Contribution will be issued by the Department.
- b) The Department at its discretion can select one or more than design ideas and shall be recognised awarded accordingly.
- c) Contributors may be considered for similar future government projects.

7) Required Proposal

- a) The individual/firm submitting the proposal must contain:
 - i) **Profile of the Individual/Organization:** A brief background including name, address, experience in design or related creative work (if any), and contact details.
 - ii) **Design Concept Note:** A descriptive note outlining the proposed approach to interior designing of the school, aligned with the objectives of CM Composite Schools. Including, Theme description, Design inspiration, Aesthetic considerations (color scheme, motifs, etc.), Functionality for educational spaces etc.
 - iii) **Illustrative Design Samples:** Conceptual sketches, mood boards, 2D/3D renders or visual references (if any) that help explain the proposed design theme.
 - iv) **Landscape Concept:** Conceptual ideas for landscaping the school compound and outdoor areas.
 - v) **Implementation Strategy:** A brief explanation on how the design may be implemented within the constraints of fixed civil structure, furniture and equipment.
 - vi) Space utilization strategy for classrooms, libraries, laboratories, and administrative areas.
 - vii) Integration of child-friendly, inclusive, and learning-conducive design elements.
 - viii) Proposed execution roadmap and timelines.

8) Annexure-I

List of Furniture & Equipment for "C.M. Model Composite School" For Pre-Primary to Class-12			
S.no	Amenities	Items	Qty
Ground Floor			
1	Classroom, Standard: 01st to 04th (for 12 Classroom)	Two Seated Desk - Small	132
2		Three Seated Desk - Small	132
3	Classroom, Standard: 05th to 06th (for 6 Classroom)	Two Seated Desk - Medium	66
4		Three Seated Desk - Medium	66
5	Classroom, Standard (for 16 Classroom)	Teacher Table - 900	16
6		Teacher Chair	16
7	Staff Room (For 2 Staffroom)	Discussion Table - 3600	2
8		Discussion Table - 4500	2
9		Storage - Full Height 900	12
10		Chair	44
11	NCC Room	Main Table - 1200	1
12		Main Chair	1
13		Training Chair	30
14		NCC training related Equipments	LS
15		Lockers	3
16	Camera Control Room	Table - 1200	2
17		CCTV Bullet Camera	60
18		NVR 64 Channel	1
19		Wiring (in Sq. mtrs.)	2400
20		POE Switch - 16 Port	4
21		Rack	6
22		CCTV LED Display 45 Inch	4
23		Chair	2
24	Principal Room	Main Table - 2400	1
25		Back Storage - 2400	1
26		Main Chair	1
27		Visitor Chair	4
28		Sofa - Two Seater	1
29		Desk-Top Computer with printer	1
30		Side Table - 450	1
31	Conference Room	U Shape Table - 5250	1
32		Chair	30
33	Library	Library Table - 3600	2
34		Chair	24
35		Library Rack One Sided	20
36		Attendant Table - 1200	1
37		Desk-Top Computer with printer	1
38		Split AC (1.5 Ton)	2
39		Attendant chair	1

List of Furniture & Equipment for "C.M. Model Composite School" For Pre-Primary to Class-12			
S.no	Amenities	Items	Qty
40	Medical Room	Main Table - 1500	1
41		Main Chair	1
42		Medical Room Related Equipments	LS
43		Lockers	9
44	Music Room	Display Unit - 1800	1
45		Main Table - 1500	1
46		Main Chair	1
47		Storage - Full Height 900	10
48		Musical Instruments	15
49		Display Unit - 1800	1
50	Vice Principal	Main Table - 2100	1
51		Back Storage - 2100	1
52		Main Chair	1
53		Visitor Chair	3
54		Desk-Top Computer with printer	1
55		Sofa - Two Seater	1
56		Counter Table - 900	2
57		Mike and Sound Equipments for Assembly	5
58		Computer Set with Printer	2
59		Table - 3600	1
60		Chair	7
61	Reception - Waiting	Reception Table - 2400	1
62		Chair	2
63		Storage - Low Height - 1800	1
64		Sofa - Two Seater	5
65		Centre Table - 1200	1
66		Side Table - 450	1
67	Interactive Display Panel Boards (for 16 Classroom)	Interactive Display 75" & including Cabinet with Mini PC i5, Multimedia Controller, Visual Presenter, Digital Clock, UPS	16
68	White Board/Green Board (for 16 Classroom)		16
69	Seating Area		10
Total Ground Floor			
Bal Vatika			
1	Bal Vatika		100
2	Bal Vatika	Chair - Plastic	100
3	Bal Vatika - Verandah		3
4	Interactive Display Panel Boards (for 1 Classroom)	Interactive Display 75" & including Cabinet with Mini PC i5, Multimedia Controller, Visual Presenter, Digital Clock, UPS	1

List of Furniture & Equipment for "C.M. Model Composite School" For Pre-Primary to Class-12			
S.no	Amenities	Items	Qty
5	White Board/Green Board (for Classroom)		2
6	**Total Bal Vatika**		
7	**Mid Day Meal**		
8	Mid Day Meal	Stainless steel Table with chair - 4 seater	70
9	Mid Day Meal - Covered Verandah		4
10	Necessary Utensils for Kitchen		LS
11	**Total Mid Day Meal Area**		
12	**First Floor**		
13	Classroom, Standard: For 07th (For 3 Classrooms)	Two Seated Desk - Medium	33
14		Three Seated Desk - Medium	18
15	Classroom, Standard: 08th to 10th (For 09 Classrooms)	Two Seated Desk - Large	99
16		Three Seated Desk - Large	54
17	Classroom, Standard (For 6 Classrooms)	Teacher Table - 900	6
18		Teacher Chair	6
19	Staff Room (For Single Staff room)	Discussion Table - 3600	1
20		Storage - Full Height 900	3
21		Chair	10
22	Store Room	Storage - Full Height 900	35
23	Music Room	Main Table - 1500	1
24		Main Chair	1
25		Storage - Full Height 900	10
26		Discussion Table - 3600	1
27		Musical Instruments	1
28		Display Unit - 1800	1
29	Art & Craft	Teacher Table - 1500	1
30		Teacher Chair	1
31		Green Board with white Board	1
32		Student Table - 1200	15
33		Student Chair	15
34	Robotics Lab	Table - 3600	2
35		Storage - Full Height 900	4
36		Equipments for Robotics Learning	15
37		Table - 1500	1
38		Adjustable Stool for practical and Learning	30
39		White Board with Green Board	1
40		Chair	1
41	Multi Activity and Cultural Room	Table - 750	40
42		Storage - Full Height 900	4
43		Table - 1500	1
44		Chair	1

List of Furniture & Equipment for "C.M. Model Composite School" For Pre-Primary to Class-12			
S.no	Amenities	Items	Qty
45	Library for Senior Secondary Students	Library Table - 3600	4
46		Chair	48
47		Books for Library	LS
48		Desktop Computer with printer	1
49		Library Rack One Sided	45
50		Library Rack Two Sided	20
51		Attendant Table - 1200	1
52		Split AC (1.5 Ton)	4
53		Attendant chair	1
54	Composite Science Lab	Modular Lab Furniture	3
55		Adjustable Stool for practical and Learning	30
56		Lab Equipments	15
57		Lab Attendant Table - 1200	1
58		White Board with Green Board	1
59		Split AC (1.5 Ton)	2
60		Interactive Display 75" & including Cabinet with Mini PC i5, Multimedia Controller, Visual Presenter, Digital Clock, UPS	1
61		Lab Attendant Chair	1
62		Interactive Display Panel Board (for 12 Classroom)	6
63	Indoor play area	Table tennis	1
64		Carrom	2
65		Storage Almirah	2
66		Indoor Play equipment	LS
67	White Board/Green Board (for 12 Classroom)		6
	Total First Floor		
	Second Floor		
1	Classroom, Standard: 11th to 12th (For 10 Class Rooms)	Two Seated Desk - Large	110
2		Three Seated Desk - Large	60
3	Classroom Standard	Teacher Table 900	8
4		Teacher Chair	8
5	Store Room	Storage - Full Height 900	40
6	Staff Room (For Gent's Staff)	Discussion Table - 3600	1
7		Storage - Full Height 900	3
8		Chair	10

List of Furniture & Equipment for "C.M. Model Composite School" For Pre-Primary to Class-12			
S.no	Amenities	Items	Qty
9	ICT (Information, Communication and Technology) Hub for Language Lab, Virtual Lab, Computer Lab with smart class solution	Interactive Display - 75"	1
10		OPS with keyboard and mouse	1
11		Visual Presenter & 12 content	1
12		AIO, All in One Desktop i5	40
13		Headphone	80
14		Learning Management System	1
15		EHS (English, Hindi & Sanskrit) Language Lab DLL Software for 15 Users	2
16		DMS (Device Management Software)	1
17		Computer Table	40
18		Computer Chair	80
19		Full HD Webcam	1
20		12 KVA Online UPS	1
21		Rack & Network Switch	1
22		Split AC (1.5 Ton)	4
23		Structured Cabling & Networking	40
24		Modular Furniture for Lab	3
25		Necessary Lab Equipments	LS
26		Lab Attendant Table - 1200	1
27		Split AC (1.5 Ton)	2
28		Interactive Display 75" & including Cabinet with Mini PC i5, Multimedia Controller, Visual Presenter, Digital Clock, UPS	1
29		Lab Attendant Chair	1
30	Chemistry Lab	Modular Furniture for Lab	3
31		Necessary Lab Equipments	LS
32		Lab Attendant Table - 1200	1
33		Split AC (1.5 Ton)	2
34		Interactive Display 75" & including Cabinet with Mini PC i5, Multimedia Controller, Visual Presenter, Digital Clock, UPS	1
35		Lab Attendant Chair	1
36		Modular Furniture for Lab	3
37		Necessary Lab Equipments	LS
38		Lab Attendant Table - 1200	1
39		Split AC (1.5 Ton)	2
40		Interactive Display 75" & including Cabinet with Mini PC i5, Multimedia Controller, Visual Presenter, Digital Clock, UPS	1

List of Furniture & Equipment for "C.M. Model Composite School" For Pre-Primary to Class-12			
S.no	Amenities	Items	Qty
41		Lab Attendant Chair	1
42	White Board/Green Board (for 10 Classroom)		10
43	Interactive Display Panel Board (for 10 Classroom)	Interactive Display 75" & including Cabinet with Mini PC i5, Multimedia Controller, Visual Presenter, Digital Clock, UPS	8
Total Second Floor			
Multi Purpose Hall			
1	Seating arrangement for 270 Audience	Fix adjustable chair	270
2	Sound and mic system		1
Total Multi Purpose Hall			
Outdoor Area of School Campus			
1	Development of race track		1
2	Development of open gym		1
3	Establishment of Child friendly swings & see-saw		1
4	Development of Badminton Court with PCC, RCC, Asphalt 588 layer acrylic flooring & pole		1
5	Development of Volleyball/Basketball Court with PCC, RCC, Asphalt 588 layer acrylic flooring & pole		1
6	Furniture for Guard Room		2
Total Outdoor Area			
Grand Total of Furniture and Equipments			

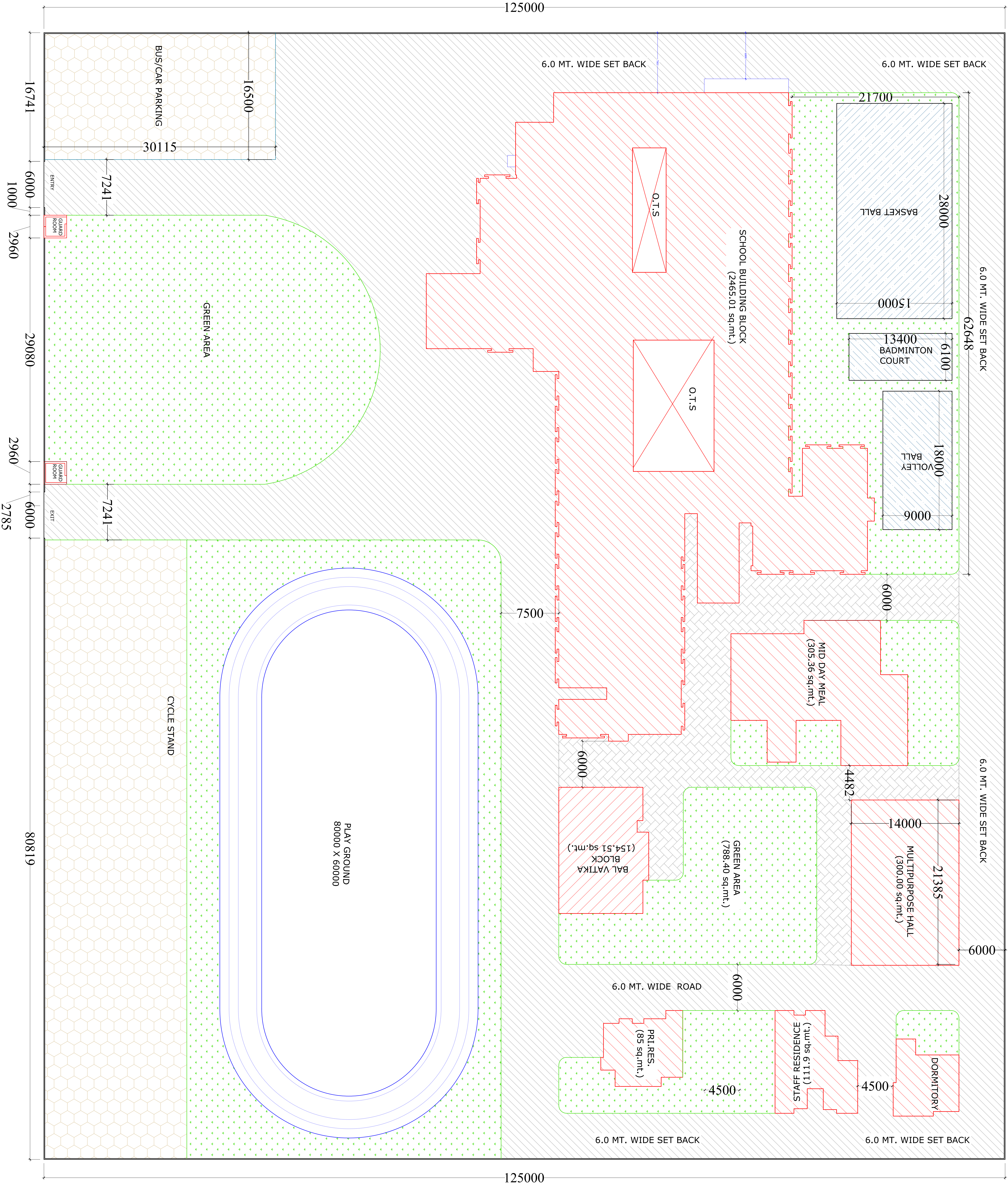

NOTE.
1. ALL DI

PROPOSED CONSTRUCTION OF MODEL SCHOOL AT VARIOUS PLACES IN U.P

[illegible]

DATE	REV.NO.	DESCRIPTION	BY.

<p><u>DRG. TITLE.</u></p> <p>SITE PLAN</p>	<p><u>DRG. PURPOSE.</u></p>
---	-----------------------------

DATE _____

DRG. NO. _____

DEALT BY _____

MADHULIKA

SCALE:

SHEET SIZE:

A1

CHECKED BY:

S. MATHUR

NORTH.

ARCHITECT.

SANJAY MATHUR

CLIENT / CONSTRUCTION AGENCY.

ARCHITECT

MATHUR & DANIEL
ARCHITECTS : PLANNERS
& INTERIOR DESIGNERS
14A/175B FAIZABAD ROAD LKO
PH 0522-4075623
email - archsanjaymathur@yahoo.com

GROUND FLOOR DOOR / WINDOW				
DOOR/ WINDOW	SIZE	SILL L.V.L	LINTEL L.V.L	NO
D	1200X2400	00	2400	43
D1	900X2400	00	2400	07
D2	750X2400	00	2400	24
W1	2000X1500	+900	2400	03
W2	1800X1500	+900	2400	45
W3	1200X600	+900	2400	03
V	900X600	+1800	2400	14
V1	600X600	+1800	2400	08

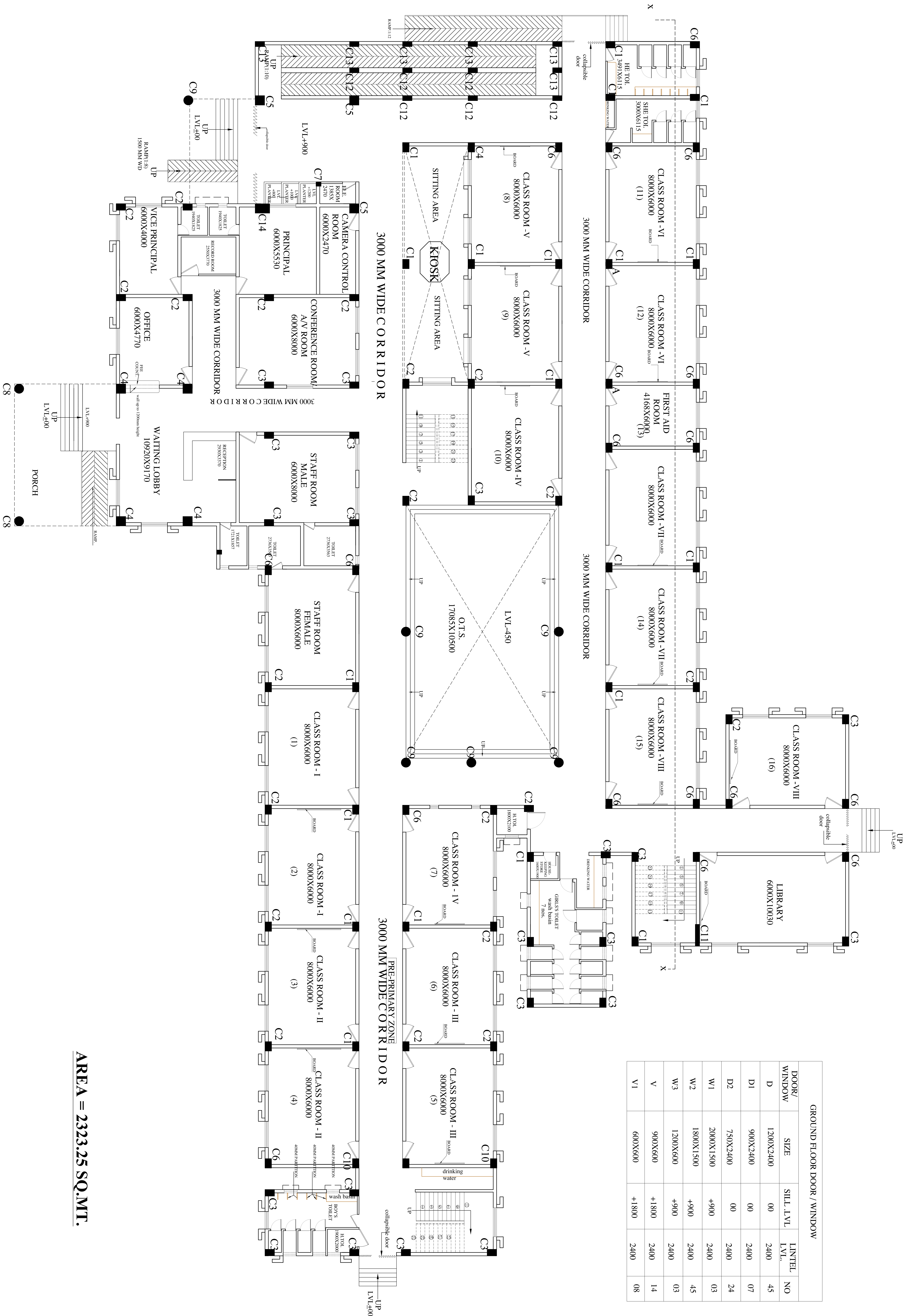

AREA = 2323.25 SQ.MT.

PROJECT.	NOTE: 1. ALL DIMENSIONS ARE IN MM. U/M.O. 2. ONLY WRITTEN DIMENSION SHALL BE FOLLOWED. 3. THIS DRAWING SHOULD BE READ IN CONJUNCTION WITH ALL RELEVANT SPECIFICATIONS, CONTRACT DOCUMENTS AND DRAWINGS. 4. ANY DISCREPANCIES IN THE DRAWINGS OR AT SITE SHOULD BE BROUGHT TO THE ATTENTION OF THE ARCHITECT IMMEDIATELY. 5. FOR ALL DETAILS, SEE STANDARD SCALE DETAIL DRAWINGS AS INDICATED. 6. REINFORCEMENT TO BE PROVIDED FOR SLABS IN ALL SHEDS AND CHOUTS. 7. FOR ALL REINFORCEMENT, SEE STANDARD SCALE DETAIL DRAWINGS AS INDICATED. 8. INSTALLATION OF ALL SERVICES OR FITTINGS TO BE PROVIDED FOR PLUMBING PIPES AS PER PLUMBING DRG. 9. ALL MATERIALS AND SERVICES SHALL BE APPROVED BY THE ARCHITECT. 10. FLOOR FINISH DRG FOR TOILETS SHALL BE AS PER DRG. 11. FLOOR FINISH DRG FOR BALCONIES SHALL BE AS PER DRG. 12. SLOPE IN FLOOR FINISH FOR BALCONY DRAINAGE/TOILETS SHALL BE 1:200 UNLESS NOTED OTHERWISE.									
	PROPOSED CONSTRUCTION OF MODEL SCHOOL AT VARIOUS PLACES IN U.P.									
	DRAWING									
	SCHOOL BUILDING									
	DRG. TITLE.									
	GROUND FLOOR PLAN									
	DRG. PURPOSE.									
	DATE.									
	OCT. 2023									
	DRG. NO.									
MS/TD/SC/GF										
SHEET SIZE.										
A3										
NORTH.										
ARCHITECT.										
CLIENT / CONSTRUCTION AGENCY.										
ARCHITECT										
MATHUR & DANIEL										
ARCHITECTS & PLANNERS & INTERIOR DESIGNERS 14A/175B FAIZABAD ROAD LKO PH 0522-4075623 email - archsanjaymathur@yahoo.com										

FIRST FLOOR DOOR / WINDOW				
DOOR/ WINDOW	SIZE	SILL. LVL	LINTEL LVL.	NO
D	1200X2400	00	2400	37
D1	900X2400	00	2400	03
D2	750X2400	00	2400	09
W	3000X1500	+900	2400	1
W1	2000X1500	+900	2400	03
W2	1800X1500	+900	2400	39
W3	1200X600	+900	2400	01
V	900X600	+1800	2400	14
V1	600X600	+1800	2400	04

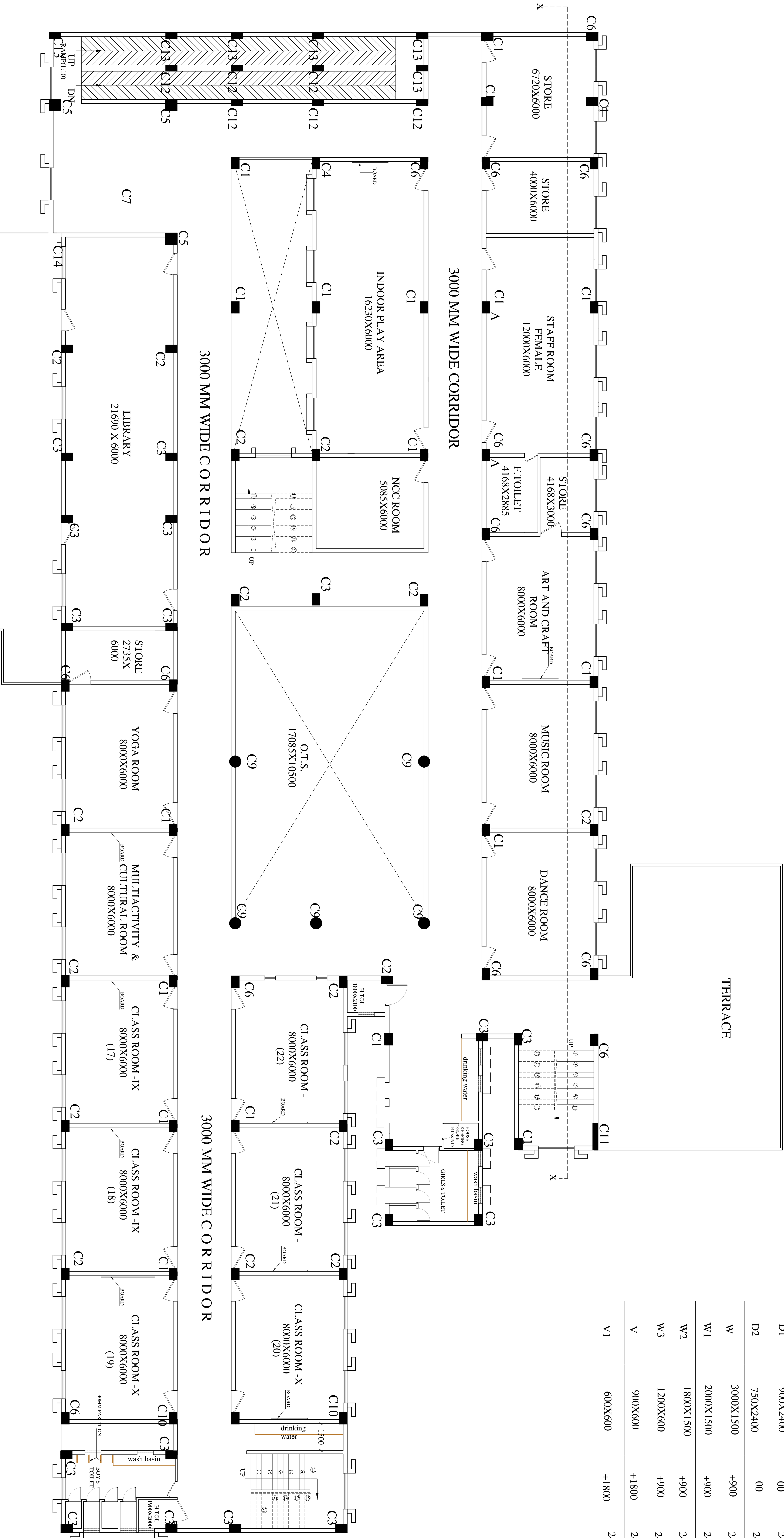

AREA = 1934.52 SQ.MT.

[illegible]

SECOND FLOOR DOOR / WINDOW				
DOOR/ WINDOW	SIZE	SILL LVL	LINTEL LVL	NO
D	1200X2400	±00	2400	36
D1	900X2400	±00	2400	04
D2	750X2400	±00	2400	08
W	3000X1500	+900	2400	1
W1	2000X1500	+900	2400	03
W2	1800X1500	+900	2400	33
W3	1200X600	+900	2400	02
V	900X600	+1800	2400	01
V1	600X600	+1800	2400	02

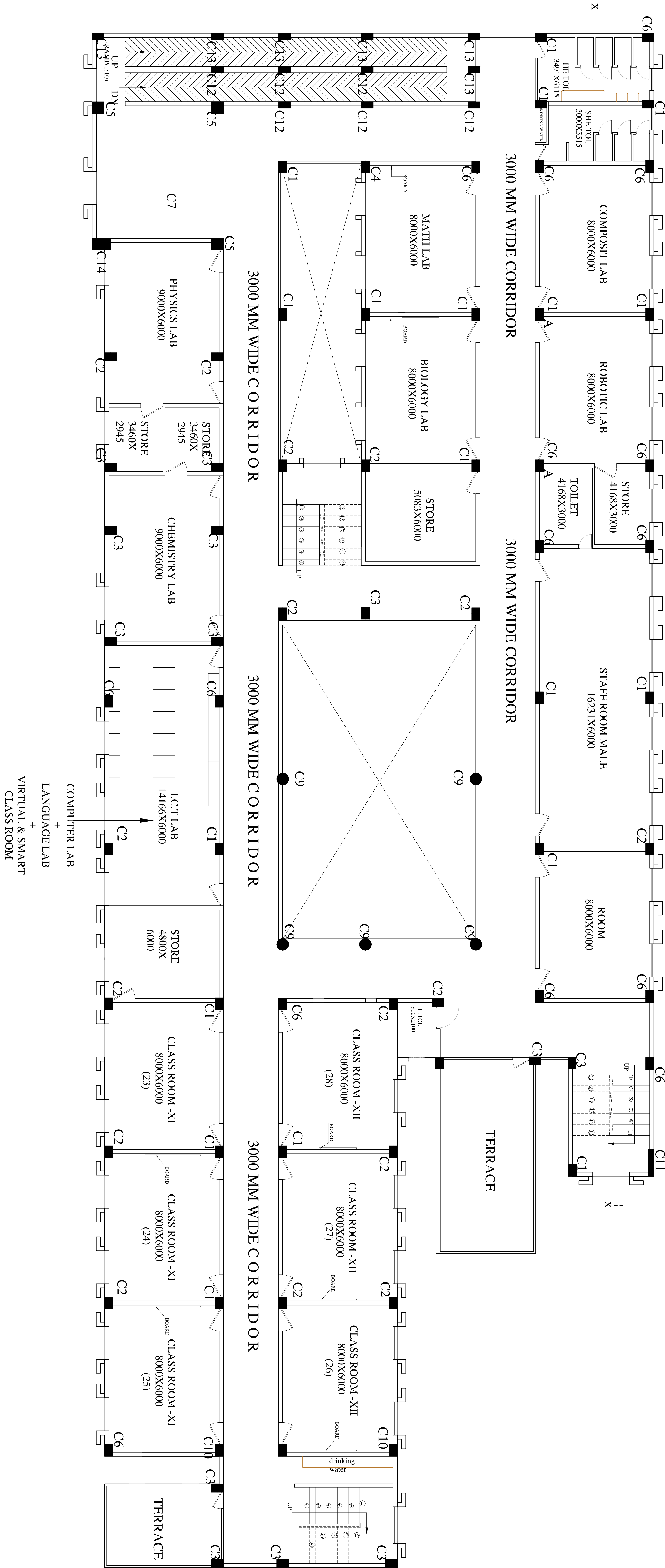

PROJECT.	NOTE			
	1. ALL DIMENSIONS ARE IN MM. U.M.O.			
	2. ONLY WRITTEN DIMENSION SHALL BE FOLLOWED.			
	3. ALL WORK SHALL BE DONE WITHIN ALL RELEVANT STRUCTURAL, ARCHITECTURAL, SERVICES, ETC DRG.			
	4. ANY DISCREPANCIES IN THE DRAWINGS OR AT SITE SHOULD BE BROUGHT TO THE			
	5. FOR DETAILS REFER RELEVANT LARGE SCALE DETAIL DRAWINGS AS INDICATED			
	6. REINFORCEMENT TO BE PROVIDED FOR SLABS IN ALL SHEDS AND CHOUTS			
	7. ALL WORK SHALL BE DONE WITHIN ALL RELEVANT			
	AS PER PLUMBING DRG.			
	8. ALL SERVICES AND SERVICES SHEDS AND CHOUTS TO BE KEPT ON HOLTY			
PROPOSED CONSTRUCTION OF MODEL SCHOOL AT VARIOUS PLACES IN U.P	INSTALLATION OF ALL SERVICES OR SLEEVES TO BE PROVIDED FOR PLUMBING PIPES			
	COORDINATED WITH SERVICES CONTRACTORS FOR INSTALLATION OF ALL SERVICES.			
	9. ALL WORK SHALL BE DONE WITHIN ALL RELEVANT			
	10. ALL WORK SHALL BE DONE WITHIN ALL RELEVANT			
	11. ALL WORK SHALL BE DONE WITHIN ALL RELEVANT			
	12. ALL WORK SHALL BE DONE WITHIN ALL RELEVANT			
	13. ALL WORK SHALL BE DONE WITHIN ALL RELEVANT			
	14. ALL WORK SHALL BE DONE WITHIN ALL RELEVANT			
	15. ALL WORK SHALL BE DONE WITHIN ALL RELEVANT			
	16. ALL WORK SHALL BE DONE WITHIN ALL RELEVANT			
17. ALL WORK SHALL BE DONE WITHIN ALL RELEVANT				
18. ALL WORK SHALL BE DONE WITHIN ALL RELEVANT				
19. ALL WORK SHALL BE DONE WITHIN ALL RELEVANT				
20. ALL WORK SHALL BE DONE WITHIN ALL RELEVANT				
21. ALL WORK SHALL BE DONE WITHIN ALL RELEVANT				
22. ALL WORK SHALL BE DONE WITHIN ALL RELEVANT				
23. ALL WORK SHALL BE DONE WITHIN ALL RELEVANT				
24. ALL WORK SHALL BE DONE WITHIN ALL RELEVANT				
25. ALL WORK SHALL BE DONE WITHIN ALL RELEVANT				
26. ALL WORK SHALL BE DONE WITHIN ALL RELEVANT				
27. ALL WORK SHALL BE DONE WITHIN ALL RELEVANT				
28. ALL WORK SHALL BE DONE WITHIN ALL RELEVANT				
29. ALL WORK SHALL BE DONE WITHIN ALL RELEVANT				
30. ALL WORK SHALL BE DONE WITHIN ALL RELEVANT				
31. ALL WORK SHALL BE DONE WITHIN ALL RELEVANT				
32. ALL WORK SHALL BE DONE WITHIN ALL RELEVANT				
33. ALL WORK SHALL BE DONE WITHIN ALL RELEVANT				
34. ALL WORK SHALL BE DONE WITHIN ALL RELEVANT				
35. ALL WORK SHALL BE DONE WITHIN ALL RELEVANT				
36. ALL WORK SHALL BE DONE WITHIN ALL RELEVANT				
37. ALL WORK SHALL BE DONE WITHIN ALL RELEVANT				
38. ALL WORK SHALL BE DONE WITHIN ALL RELEVANT				
39. ALL WORK SHALL BE DONE WITHIN ALL RELEVANT				
40. ALL WORK SHALL BE DONE WITHIN ALL RELEVANT				
41. ALL WORK SHALL BE DONE WITHIN ALL RELEVANT				
42. ALL WORK SHALL BE DONE WITHIN ALL RELEVANT				
43. ALL WORK SHALL BE DONE WITHIN ALL RELEVANT				
44. ALL WORK SHALL BE DONE WITHIN ALL RELEVANT				
45. ALL WORK SHALL BE DONE WITHIN ALL RELEVANT				
46. ALL WORK SHALL BE DONE WITHIN ALL RELEVANT				
47. ALL WORK SHALL BE DONE WITHIN ALL RELEVANT				
48. ALL WORK SHALL BE DONE WITHIN ALL RELEVANT				
49. ALL WORK SHALL BE DONE WITHIN ALL RELEVANT				
50. ALL WORK SHALL BE DONE WITHIN ALL RELEVANT				
51. ALL WORK SHALL BE DONE WITHIN ALL RELEVANT				
52. ALL WORK SHALL BE DONE WITHIN ALL RELEVANT				
53. ALL WORK SHALL BE DONE WITHIN ALL RELEVANT				
54. ALL WORK SHALL BE DONE WITHIN ALL RELEVANT				
55. ALL WORK SHALL BE DONE WITHIN ALL RELEVANT				
56. ALL WORK SHALL BE DONE WITHIN ALL RELEVANT				
57. ALL WORK SHALL BE DONE WITHIN ALL RELEVANT				
58. ALL WORK SHALL BE DONE WITHIN ALL RELEVANT				
59. ALL WORK SHALL BE DONE WITHIN ALL RELEVANT				
60. ALL WORK SHALL BE DONE WITHIN ALL RELEVANT				
61. ALL WORK SHALL BE DONE WITHIN ALL RELEVANT				
62. ALL WORK SHALL BE DONE WITHIN ALL RELEVANT				
63. ALL WORK SHALL BE DONE WITHIN ALL RELEVANT				
64. ALL WORK SHALL BE DONE WITHIN ALL RELEVANT				
65. ALL WORK SHALL BE DONE WITHIN ALL RELEVANT				
66. ALL WORK SHALL BE DONE WITHIN ALL RELEVANT				
67. ALL WORK SHALL BE DONE WITHIN ALL RELEVANT				
68. ALL WORK SHALL BE DONE WITHIN ALL RELEVANT				
69. ALL WORK SHALL BE DONE WITHIN ALL RELEVANT				
70. ALL WORK SHALL BE DONE WITHIN ALL RELEVANT				
71. ALL WORK SHALL BE DONE WITHIN ALL RELEVANT				
72. ALL WORK SHALL BE DONE WITHIN ALL RELEVANT				
73. ALL WORK SHALL BE DONE WITHIN ALL RELEVANT				
74. ALL WORK SHALL BE DONE WITHIN ALL RELEVANT				
75. ALL WORK SHALL BE DONE WITHIN ALL RELEVANT				
76. ALL WORK SHALL BE DONE WITHIN ALL RELEVANT				
77. ALL WORK SHALL BE DONE WITHIN ALL RELEVANT				
78. ALL WORK SHALL BE DONE WITHIN ALL RELEVANT				
79. ALL WORK SHALL BE DONE WITHIN ALL RELEVANT				
80. ALL WORK SHALL BE DONE WITHIN ALL RELEVANT				
81. ALL WORK SHALL BE DONE WITHIN ALL RELEVANT				
82. ALL WORK SHALL BE DONE WITHIN ALL RELEVANT				
83. ALL WORK SHALL BE DONE WITHIN ALL RELEVANT				
84. ALL WORK SHALL BE DONE WITHIN ALL RELEVANT				
85. ALL WORK SHALL BE DONE WITHIN ALL RELEVANT				
86. ALL WORK SHALL BE DONE WITHIN ALL RELEVANT				
87. ALL WORK SHALL BE DONE WITHIN ALL RELEVANT				
88. ALL WORK SHALL BE DONE WITHIN ALL RELEVANT				
89. ALL WORK SHALL BE DONE WITHIN ALL RELEVANT				
90. ALL WORK SHALL BE DONE WITHIN ALL RELEVANT				
91. ALL WORK SHALL BE DONE WITHIN ALL RELEVANT				
92. ALL WORK SHALL BE DONE WITHIN ALL RELEVANT				
93. ALL WORK SHALL BE DONE WITHIN ALL RELEVANT				
94. ALL WORK SHALL BE DONE WITHIN ALL RELEVANT				
95. ALL WORK SHALL BE DONE WITHIN ALL RELEVANT				
96. ALL WORK SHALL BE DONE WITHIN ALL RELEVANT				
97. ALL WORK SHALL BE DONE WITHIN ALL RELEVANT				
98. ALL WORK SHALL BE DONE WITHIN ALL RELEVANT				
99. ALL WORK SHALL BE DONE WITHIN ALL RELEVANT				
100. ALL WORK SHALL BE DONE WITHIN ALL RELEVANT				
101. ALL WORK SHALL BE DONE WITHIN ALL RELEVANT				
102. ALL WORK SHALL BE DONE WITHIN ALL RELEVANT				
103. ALL WORK SHALL BE DONE WITHIN ALL RELEVANT				
104. ALL WORK SHALL BE DONE WITHIN ALL RELEVANT				
105. ALL WORK SHALL BE DONE WITHIN ALL RELEVANT				
106. ALL WORK SHALL BE DONE WITHIN ALL RELEVANT				
107. ALL WORK SHALL BE DONE WITHIN ALL RELEVANT				
108. ALL WORK SHALL BE DONE WITHIN ALL RELEVANT				
109. ALL WORK SHALL BE DONE WITHIN ALL RELEVANT				
110. ALL WORK SHALL BE DONE WITHIN ALL RELEVANT				
111. ALL WORK SHALL BE DONE WITHIN ALL RELEVANT				
112. ALL WORK SHALL BE DONE WITHIN ALL RELEVANT				
113. ALL WORK SHALL BE DONE WITHIN ALL RELEVANT				
114. ALL WORK SHALL BE DONE WITHIN ALL RELEVANT				
115. ALL WORK SHALL BE DONE WITHIN ALL RELEVANT				
116. ALL WORK SHALL BE DONE WITHIN ALL RELEVANT				
117. ALL WORK SHALL BE DONE WITHIN ALL RELEVANT				
118. ALL WORK SHALL BE DONE WITHIN ALL RELEVANT				
119. ALL WORK SHALL BE DONE WITHIN ALL RELEVANT				
120. ALL WORK SHALL BE DONE WITHIN ALL RELEVANT				
121. ALL WORK SHALL BE DONE WITHIN ALL RELEVANT				
122. ALL WORK SHALL BE DONE WITHIN ALL RELEVANT				
123. ALL WORK SHALL BE DONE WITHIN ALL RELEVANT				
124. ALL WORK SHALL BE DONE WITHIN ALL RELEVANT				
125. ALL WORK SHALL BE DONE WITHIN ALL RELEVANT				
126. ALL WORK SHALL BE DONE WITHIN ALL RELEVANT				
127. ALL WORK SHALL BE DONE WITHIN ALL RELEVANT				
128. ALL WORK SHALL BE DONE WITHIN ALL RELEVANT				
129. ALL WORK SHALL BE DONE WITHIN ALL RELEVANT				
130. ALL WORK SHALL BE DONE WITHIN ALL RELEVANT				
131. ALL WORK SHALL BE DONE WITHIN ALL RELEVANT				
132. ALL WORK SHALL BE DONE WITHIN ALL RELEVANT				
133. ALL WORK SHALL BE DONE WITHIN ALL RELEVANT				
134. ALL WORK SHALL BE DONE WITHIN ALL RELEVANT				
135. ALL WORK SHALL BE DONE WITHIN ALL RELEVANT				
136. ALL WORK SHALL BE DONE WITHIN ALL RELEVANT				
137. ALL WORK SHALL BE DONE WITHIN ALL RELEVANT				
138. ALL WORK SHALL BE DONE WITHIN ALL RELEVANT				
139. ALL WORK SHALL BE DONE WITHIN ALL RELEVANT				
140. ALL WORK SHALL BE DONE WITHIN ALL RELEVANT				
141. ALL WORK SHALL BE DONE WITHIN ALL RELEVANT				
142. ALL WORK SHALL BE DONE WITHIN ALL RELEVANT				
143. ALL WORK SHALL BE DONE WITHIN ALL RELEVANT				
144. ALL WORK SHALL BE DONE WITHIN ALL RELEVANT				
145. ALL WORK SHALL BE DONE WITHIN ALL RELEVANT				
146. ALL WORK SHALL BE DONE WITHIN ALL RELEVANT				
147. ALL WORK SHALL BE DONE WITHIN ALL RELEVANT				
148. ALL WORK SHALL BE DONE WITHIN ALL RELEVANT				
149. ALL WORK SHALL BE DONE WITHIN ALL RELEVANT				
150. ALL WORK SHALL BE DONE WITHIN ALL RELEVANT				
151. ALL WORK SHALL BE DONE WITHIN ALL RELEVANT				
152. ALL WORK SHALL BE DONE WITHIN ALL RELEVANT				
153. ALL WORK SHALL BE DONE WITHIN ALL RELEVANT				
154. ALL WORK SHALL BE DONE WITHIN ALL RELEVANT				
155. ALL WORK SHALL BE DONE WITHIN ALL RELEVANT				
156. ALL WORK SHALL BE DONE WITHIN ALL RELEVANT				
157. ALL WORK SHALL BE DONE WITHIN ALL RELEVANT				
158. ALL WORK SHALL BE DONE WITHIN ALL RELEVANT				
159. ALL WORK SHALL BE DONE WITHIN ALL RELEVANT				
160. ALL WORK SHALL BE DONE WITHIN ALL RELEVANT				
161. ALL WORK SHALL BE DONE WITHIN ALL RELEVANT				
162. ALL WORK SHALL BE DONE WITHIN ALL RELEVANT				
163. ALL WORK SHALL BE DONE WITHIN ALL RELEVANT				
164. ALL WORK SHALL BE DONE WITHIN ALL RELEVANT				
165. ALL WORK SHALL BE DONE WITHIN ALL RELEVANT				
166. ALL WORK SHALL BE DONE WITHIN ALL RELEVANT				
167. ALL WORK SHALL BE DONE WITHIN ALL RELEVANT				
168. ALL WORK SHALL BE DONE WITHIN ALL RELEVANT				
169. ALL WORK SHALL BE DONE WITHIN ALL RELEVANT				
170. ALL WORK SHALL BE DONE WITHIN ALL RELEVANT				
171. ALL WORK SHALL BE DONE WITHIN ALL RELEVANT				
172. ALL WORK SHALL BE DONE WITHIN ALL RELEVANT				
173. ALL WORK SHALL BE DONE WITHIN ALL RELEVANT				
174. ALL WORK SHALL BE DONE WITHIN ALL RELEVANT				
175. ALL WORK SHALL BE DONE WITHIN ALL RELEVANT				
176. ALL WORK SHALL BE DONE WITHIN ALL RELEVANT				
177. ALL WORK SHALL BE DONE WITHIN ALL RELEVANT				
178. ALL WORK SHALL BE DONE WITHIN ALL RELEVANT				
179. ALL WORK SHALL BE DONE WITHIN ALL RELEVANT				
180. ALL WORK SHALL BE DONE WITHIN ALL RELEVANT				
181. ALL WORK SHALL BE DONE WITHIN ALL RELEVANT				
182. ALL WORK SHALL BE DONE WITHIN ALL RELEVANT				
183. ALL WORK SHALL BE DONE WITHIN ALL RELEVANT				
184. ALL WORK SHALL BE DONE WITHIN ALL RELEVANT				
185. ALL WORK SHALL BE DONE WITHIN ALL RELEVANT				
186. ALL WORK SHALL BE DONE WITHIN ALL RELEVANT				
187. ALL WORK SHALL BE DONE WITHIN ALL RELEVANT				
188. ALL WORK SHALL BE DONE WITHIN ALL RELEVANT				
189. ALL WORK SHALL BE DONE WITHIN ALL RELEVANT				
190. ALL WORK SHALL BE DONE WITHIN ALL RELEVANT				
191. ALL WORK SHALL BE DONE WITHIN ALL RELEVANT				
192. ALL WORK SHALL BE DONE WITHIN ALL RELEVANT				
193. ALL WORK SHALL BE DONE WITHIN ALL RELEVANT				
194. ALL WORK SHALL BE DONE WITHIN ALL RELEVANT				
195. ALL WORK SHALL BE DONE WITHIN ALL RELEVANT				
196. ALL WORK SHALL BE DONE WITHIN ALL RELEVANT				
197. ALL WORK SHALL BE DONE WITHIN ALL RELEVANT				
198. ALL WORK SHALL BE DONE WITHIN ALL RELEVANT				
199. ALL WORK SHALL BE DONE WITHIN ALL RELEVANT				
200. ALL WORK SHALL BE DONE WITHIN ALL RELEVANT				
201. ALL WORK SHALL BE DONE WITHIN ALL RELEVANT				
202. ALL WORK SHALL BE DONE WITHIN ALL RELEVANT				
203. ALL WORK SHALL BE DONE WITHIN ALL RELEVANT				
204. ALL WORK SHALL BE DONE WITHIN ALL RELEVANT				
205. ALL WORK SHALL BE DONE WITHIN ALL RELEVANT				
206. ALL WORK SHALL BE DONE WITHIN ALL RELEVANT				
207. ALL WORK SHALL BE DONE WITHIN ALL RELEVANT				
208. ALL WORK SHALL BE DONE WITHIN ALL RELEVANT				
209. ALL WORK SHALL BE DONE WITHIN ALL RELEVANT				
210. ALL WORK SHALL BE DONE WITHIN ALL RELEVANT				
211. ALL WORK SHALL BE DONE WITHIN ALL RELEVANT				
212. ALL WORK SHALL BE DONE WITHIN ALL RELEVANT				
213. ALL WORK SHALL BE DONE WITHIN ALL RELEVANT				
214. ALL WORK SHALL BE DONE WITHIN ALL RELEVANT				
215. ALL WORK SHALL BE DONE WITHIN ALL RELEVANT				
216. ALL WORK SHALL BE DONE WITHIN ALL RELEVANT				
217. ALL WORK SHALL BE DONE WITHIN ALL RELEVANT				
218. ALL WORK SHALL BE DONE WITHIN ALL RELEVANT				
219. ALL WORK SHALL BE DONE WITHIN ALL RELEVANT				
220. ALL WORK SHALL BE DONE WITHIN ALL RELEVANT				
221. ALL WORK SHALL BE DONE WITHIN ALL RELEVANT				
222. ALL WORK SHALL BE DONE WITHIN ALL RELEVANT				
223. ALL WORK SHALL BE DONE WITHIN ALL RELEVANT				
224. ALL WORK SHALL BE DONE WITHIN ALL RELEVANT				
225. ALL WORK SHALL BE DONE WITHIN ALL RELEVANT				
226. ALL WORK SHALL BE DONE WITHIN ALL RELEVANT				
227. ALL WORK SHALL BE DONE WITHIN ALL RELEVANT				
228. ALL WORK SHALL BE DONE WITHIN ALL RELEVANT				
229. ALL WORK SHALL BE DONE WITHIN ALL RELEVANT				
230. ALL WORK SHALL BE DONE WITHIN ALL RELEVANT				
231. ALL WORK SHALL BE DONE WITHIN ALL RELEVANT				
232. ALL WORK SHALL BE DONE WITHIN ALL RELEVANT				
233. ALL WORK SHALL BE DONE WITHIN ALL RELEVANT				
234. ALL WORK SHALL BE DONE WITHIN ALL RELEVANT				
235. ALL WORK SHALL BE DONE WITHIN ALL RELEVANT				
236. ALL WORK SHALL BE DONE WITHIN ALL RELEVANT				
237. ALL WORK SHALL BE DONE WITHIN ALL RELEVANT				
238. ALL WORK SHALL BE DONE WITHIN ALL RELEVANT				
239. ALL WORK SHALL BE DONE WITHIN ALL RELEVANT				
240. ALL WORK SHALL BE DONE WITHIN ALL RELEVANT				
241. ALL WORK SHALL BE DONE WITHIN ALL RELEVANT				
242. ALL WORK SHALL BE DONE WITHIN ALL RELEVANT				
243. ALL WORK SHALL BE DONE WITHIN ALL RELEVANT				
244. ALL WORK SHALL BE DONE WITHIN ALL RELEVANT				
245. ALL WORK SHALL BE DONE WITHIN ALL RELEVANT				
246. ALL WORK SHALL BE DONE WITHIN ALL RELEVANT				
247. ALL WORK SHALL BE DONE WITHIN ALL RELEVANT				
248. ALL WORK SHALL BE DONE WITHIN ALL RELEVANT				
249. ALL WORK SHALL BE DONE WITHIN ALL RELEVANT				
250. ALL WORK SHALL BE DONE WITHIN ALL RELEVANT				
251. ALL WORK SHALL BE DONE WITHIN ALL RELEVANT				
252. ALL WORK SHALL BE DONE WITHIN ALL RELEVANT				
253. ALL WORK SHALL BE DONE WITHIN ALL RELEVANT				
254. ALL WORK SHALL BE DONE WITHIN ALL RELEVANT				
255. ALL WORK SHALL BE DONE WITHIN ALL RELEVANT				
256. ALL WORK SHALL BE DONE WITHIN ALL RELEVANT				
257. ALL WORK SHALL BE DONE WITHIN ALL RELEVANT				
258. ALL WORK SHALL BE DONE WITHIN ALL RELEVANT				
259. ALL WORK SHALL BE DONE WITHIN ALL RELEVANT				
260. ALL WORK SHALL BE DONE WITHIN ALL RELEVANT				
261. ALL WORK SHALL BE DONE WITHIN ALL RELEVANT				
262. ALL WORK SHALL BE DONE WITHIN ALL RELEVANT				
263. ALL WORK SHALL BE DONE WITHIN ALL RELEVANT				
264. ALL WORK SHALL BE DONE WITHIN ALL RELEVANT				
265. ALL WORK SHALL BE DONE WITHIN ALL RELEVANT				
266. ALL WORK SHALL BE DONE WITHIN ALL RELEVANT				
267. ALL WORK SHALL BE DONE WITHIN ALL RELEVANT				
268. ALL WORK SHALL BE DONE WITHIN ALL RELEVANT				
269. ALL WORK SHALL BE DONE WITHIN ALL RELEVANT				
270. ALL WORK SHALL BE DONE WITHIN ALL RELEVANT				
271. ALL WORK SHALL BE DONE WITHIN ALL RELEVANT				
272. ALL WORK SHALL BE DONE WITHIN ALL RELEVANT				
273. ALL WORK SHALL BE DONE WITHIN ALL RELEVANT				
274. ALL WORK SHALL BE DONE WITHIN ALL RELEVANT				
275. ALL WORK SHALL BE DONE WITHIN ALL RELEVANT				
276. ALL WORK SHALL BE DONE WITHIN ALL RELEVANT				
277. ALL WORK SHALL BE DONE WITHIN ALL RELEVANT				
278. ALL WORK SHALL BE DONE WITHIN ALL RELEVANT				
279. ALL WORK SHALL BE DONE WITHIN ALL RELEVANT				
280. ALL WORK SHALL BE DONE WITHIN ALL RELEVANT				
281. ALL WORK SHALL BE DONE WITHIN ALL RELEVANT				
282. ALL WORK SHALL BE DONE WITHIN ALL RELEVANT				
283. ALL WORK SHALL BE DONE WITHIN ALL RELEVANT				
284. ALL WORK SHALL BE DONE WITHIN ALL RELEVANT				
285. ALL WORK SHALL BE DONE WITHIN ALL RELEVANT				
286. ALL WORK SHALL BE DONE WITHIN ALL RELEVANT				
287. ALL WORK SHALL BE DONE WITHIN ALL RELEVANT				
288. ALL WORK SHALL BE DONE WITHIN ALL RELEVANT				
289. ALL WORK SHALL BE DONE WITHIN ALL RELEVANT				
290. ALL WORK SHALL BE DONE WITHIN ALL RELEVANT				
291. ALL WORK SHALL BE DONE WITHIN ALL RELEVANT				
292. ALL WORK SHALL BE DONE WITHIN ALL RELEVANT				
293. ALL WORK SHALL BE DONE WITHIN ALL RELEVANT				
294. ALL WORK SHALL BE DONE WITHIN ALL RELEVANT				
295. ALL WORK SHALL BE DONE WITHIN ALL RELEVANT				
296. ALL WORK SHALL BE DONE WITHIN ALL RELEVANT				
297. ALL WORK SHALL BE DONE WITHIN ALL RELEVANT				
298. ALL WORK SHALL BE DONE WITHIN ALL RELEVANT				
299. ALL WORK SHALL BE DONE WITHIN ALL RELEVANT				
300. ALL WORK SHALL BE DONE WITHIN ALL RELEVANT				
301. ALL WORK SHALL BE DONE WITHIN ALL RELEVANT				
302. ALL WORK SHALL BE DONE WITHIN ALL RELEVANT				
303. ALL WORK SHALL BE DONE WITHIN ALL RELEVANT				
304. ALL WORK SHALL BE DONE WITHIN ALL RELEVANT				
305. ALL WORK SHALL BE DONE WITHIN ALL RELEVANT				
306. ALL WORK SHALL BE DONE WITHIN ALL RELEVANT				
307. ALL WORK SHALL BE DONE WITHIN ALL RELEVANT				
308. ALL WORK SHALL BE DONE WITHIN ALL RELEVANT				
309. ALL WORK SHALL BE DONE WITHIN ALL RELEVANT				
310. ALL WORK SHALL BE DONE WITHIN ALL RELEVANT				
311. ALL WORK SHALL BE DONE WITHIN ALL RELEVANT				
312. ALL WORK SHALL BE DONE WITHIN ALL RELEVANT				
313. ALL WORK SHALL BE DONE WITHIN ALL RELEVANT				
314. ALL WORK SHALL BE DONE WITHIN ALL RELEVANT				
315. ALL WORK SHALL BE DONE WITHIN ALL RELEVANT				
316. ALL WORK SHALL BE DONE WITHIN ALL RELEVANT				
317. ALL WORK SHALL BE DONE WITHIN ALL RELEVANT				
318. ALL WORK SHALL BE DONE WITHIN ALL RELEVANT				
319. ALL WORK SHALL BE DONE WITHIN ALL RELEVANT				
320. ALL WORK SHALL BE DONE WITHIN ALL RELEVANT				
321. ALL WORK SHALL BE DONE WITHIN ALL RELEVANT				
322. ALL WORK SHALL BE DONE WITHIN ALL RELEVANT				
323. ALL WORK SHALL BE DONE WITHIN ALL RELEVANT				
324. ALL WORK SHALL BE DONE WITHIN ALL RELEVANT				
325. ALL WORK SHALL BE DONE WITHIN ALL RELEVANT				
326. ALL WORK SHALL BE DONE WITHIN ALL RELEVANT				
327. ALL WORK SHALL BE DONE WITHIN ALL RELEVANT				
328. ALL WORK SHALL BE DONE WITHIN ALL RELEVANT				
329. ALL WORK SHALL BE DONE WITHIN ALL RELEVANT				
330. ALL WORK SHALL BE DONE WITHIN ALL RELEVANT				
331. ALL WORK SHALL BE DONE WITHIN ALL RELEVANT				
332. ALL WORK SHALL BE DONE WITHIN ALL RELEVANT				
333. ALL WORK SHALL BE DONE WITHIN ALL RELEVANT				
334. ALL WORK SHALL BE DONE WITHIN ALL RELEVANT				
335. ALL WORK SHALL BE DONE WITHIN ALL RELEVANT				
336. ALL WORK SHALL BE DONE WITHIN ALL RELEVANT				
337. ALL WORK SHALL BE DONE WITHIN ALL RELEVANT				
338. ALL WORK SHALL BE DONE WITHIN ALL RELEVANT				
339. ALL WORK SHALL BE DONE WITHIN ALL RELEVANT				
340. ALL WORK SHALL BE DONE WITHIN ALL RELEVANT				
341. ALL WORK SHALL BE DONE WITHIN ALL RELEVANT				
342. ALL WORK SHALL BE DONE WITHIN ALL RELEVANT				
343. ALL WORK SHALL BE DONE WITHIN ALL RELEVANT				
344. ALL WORK SHALL BE DONE WITHIN ALL RELEVANT				
345. ALL WORK SHALL BE DONE WITHIN ALL RELEVANT				
346. ALL WORK SHALL BE DONE WITHIN ALL RELEVANT				
347. ALL WORK SHALL BE DONE WITHIN ALL RELEVANT				
348. ALL WORK SHALL BE DONE WITHIN ALL RELEVANT				
349. ALL WORK SHALL BE DONE WITHIN ALL RELEVANT				
350. ALL WORK SHALL BE DONE WITHIN ALL RELEVANT				
351. ALL WORK SHALL BE DONE WITHIN ALL RELEVANT				
352. ALL WORK SHALL BE DONE WITHIN ALL RELEVANT				
353. ALL WORK SHALL BE DONE WITHIN ALL RELEVANT				
354. ALL WORK SHALL BE DONE WITHIN ALL RELEVANT				
355. ALL WORK SHALL BE DONE WITHIN ALL RELEVANT				
356. ALL WORK SHALL BE DONE WITHIN ALL RELEVANT				
357. ALL WORK SHALL BE DONE WITHIN ALL RELEVANT				
358. ALL WORK SHALL BE DONE WITHIN ALL RELEVANT				
359. ALL WORK SHALL BE DONE WITHIN ALL RELEVANT				
360. ALL WORK SHALL BE DONE WITHIN ALL RELEVANT				
361. ALL WORK SHALL BE DONE WITHIN ALL RELEVANT				
362. ALL WORK SHALL BE DONE WITHIN ALL RELEVANT				
363. ALL WORK SHALL BE DONE WITHIN ALL RELEVANT				
364. ALL WORK SHALL BE DONE WITHIN ALL RELEVANT				
365. ALL WORK SHALL BE DONE WITHIN ALL RELEVANT				
366. ALL WORK SHALL BE DONE WITHIN ALL RELEVANT				
367. ALL WORK SHALL BE DONE WITHIN ALL RELEVANT				
368. ALL WORK SHALL BE DONE WITHIN ALL RELEVANT				
369. ALL WORK SHALL BE DONE WITHIN ALL RELEVANT				
370. ALL WORK SHALL BE DONE WITHIN ALL RELEVANT				
371. ALL WORK SHALL BE DONE WITHIN ALL RELEVANT				
372. ALL WORK SHALL BE DONE WITHIN ALL RELEVANT				
373. ALL WORK SHALL BE DONE WITHIN ALL RELEVANT				
374. ALL WORK SHALL BE DONE WITHIN ALL RELEVANT				
375. ALL WORK SHALL BE DONE WITHIN ALL RELEVANT				
376. ALL WORK SHALL BE DONE WITHIN ALL RELEVANT				
377. ALL WORK SHALL BE DONE WITHIN ALL RELEVANT				
378. ALL WORK SHALL BE DONE WITHIN ALL RELEVANT				
379. ALL WORK SHALL BE DONE WITHIN ALL RELEVANT				
380. ALL WORK SHALL BE DONE WITHIN ALL RELEVANT				
381. ALL WORK SHALL BE DONE WITHIN ALL RELEVANT				
382. ALL WORK SHALL BE DONE WITHIN ALL RELEVANT				
383. ALL WORK SHALL BE DONE WITHIN ALL RELEVANT				
384. ALL WORK SHALL BE DONE WITHIN ALL RELEVANT				
385. ALL WORK SHALL BE DONE WITHIN ALL RELEVANT				
386. ALL WORK SHALL BE DONE WITHIN ALL RELEVANT				
387. ALL WORK SHALL BE DONE WITHIN ALL RELEVANT				
388. ALL WORK SHALL BE DONE WITHIN ALL RELEVANT				
389. ALL WORK SHALL BE DONE WITHIN ALL RELEVANT				
390. ALL WORK SHALL BE DONE WITHIN ALL RELEVANT				
391. ALL WORK SHALL BE DONE WITHIN ALL RELEVANT				
392. ALL WORK SHALL BE DONE WITHIN ALL RELEVANT				
393. ALL WORK SHALL BE DONE WITHIN ALL RELEVANT				
394. ALL WORK SHALL BE DONE WITHIN ALL RELEVANT				
395. ALL WORK SHALL BE DONE WITHIN ALL RELEVANT				
396. ALL WORK SHALL BE DONE WITHIN ALL RELEVANT				
397. ALL WORK SHALL BE DONE WITHIN ALL RELEVANT				
398. ALL WORK SHALL BE DONE WITHIN ALL RELEVANT				
399. ALL WORK SHALL BE DONE WITHIN ALL RELEVANT				
400. ALL WORK SHALL BE DONE WITHIN ALL RELEVANT				
401. ALL WORK SHALL BE DONE WITHIN ALL RELEVANT				
402. ALL WORK SHALL BE DONE WITHIN ALL RELEVANT				
403. ALL WORK SHALL BE DONE WITHIN ALL RELEVANT				
404. ALL WORK SHALL BE DONE WITHIN ALL RELEVANT				
405. ALL WORK SHALL BE DONE WITHIN ALL RELEVANT				
406. ALL WORK SHALL BE DONE WITHIN ALL RELEVANT				
407. ALL WORK SHALL BE DONE WITHIN ALL RELEVANT				
408. ALL WORK SHALL BE DONE WITHIN ALL RELEVANT				
409. ALL WORK SHALL BE DONE WITHIN ALL RELEVANT				
410. ALL WORK SHALL BE DONE WITHIN ALL RELEVANT				
411. ALL WORK SHALL BE DONE WITHIN ALL RELEVANT				
412. ALL WORK SHALL BE DONE WITHIN ALL RELEVANT				
413. ALL WORK SHALL BE DONE WITHIN ALL RELEVANT				
414. ALL WORK SHALL BE DONE WITHIN ALL RELEVANT				
415. ALL WORK SHALL BE DONE WITHIN ALL RELEVANT				
416. ALL WORK SHALL BE DONE WITHIN ALL RELEVANT				
417. ALL WORK SHALL BE DONE WITHIN ALL RELEVANT				
418. ALL WORK SHALL BE DONE WITHIN ALL RELEVANT				
419. ALL WORK SHALL BE DONE WITHIN ALL RELEVANT				
420. ALL WORK SHALL BE DONE WITHIN ALL RELEVANT				
421. ALL WORK SHALL BE DONE WITHIN ALL RELEVANT				
422. ALL WORK SHALL BE DONE WITHIN ALL RELEVANT				
423. ALL WORK SHALL BE DONE WITHIN ALL RELEVANT				
424. ALL WORK SHALL BE DONE WITHIN ALL RELEVANT				
425. ALL WORK SHALL BE DONE WITHIN ALL RELEVANT				
426. ALL WORK SHALL BE DONE WITHIN ALL RELEVANT				
427. ALL WORK SHALL BE DONE WITHIN ALL RELEVANT				
428. ALL WORK SHALL BE DONE WITHIN ALL RELEVANT				
429. ALL WORK SHALL BE DONE WITHIN ALL RELEVANT				
430. ALL WORK SHALL BE DONE WITHIN ALL RELEVANT				
431. ALL WORK SHALL BE DONE WITHIN ALL RELEVANT				
432. ALL WORK SHALL BE DONE WITHIN ALL RELEVANT				
433. ALL WORK SHALL BE DONE WITHIN ALL RELEVANT				
434. ALL WORK SHALL BE DONE WITHIN ALL RELEVANT				
435. ALL WORK SHALL BE DONE WITHIN ALL RELEVANT				
436. ALL WORK SHALL BE DONE WITHIN ALL RELEVANT				
437. ALL WORK SHALL BE DONE WITHIN ALL RELEVANT				
438. ALL WORK SHALL BE DONE WITHIN ALL RELEVANT				
439. ALL WORK SHALL BE DONE WITHIN ALL RELEVANT				
440. ALL WORK SHALL BE DONE WITHIN ALL RELEVANT				
441. ALL WORK SHALL BE DONE WITHIN ALL RELEVANT				
442. ALL WORK SHALL BE DONE WITHIN ALL RELEVANT				
443. ALL WORK SHALL BE DONE WITHIN ALL RELEVANT				
444. ALL WORK SHALL BE DONE WITHIN ALL RELEVANT				
445. ALL WORK SHALL BE DONE WITHIN ALL RELEVANT				
446. ALL WORK SHALL BE DONE WITHIN ALL RELEVANT				
447. ALL WORK SHALL BE DONE WITHIN ALL RELEVANT				
448. ALL WORK SHALL BE DONE WITHIN ALL RELEVANT				
449. ALL WORK SHALL BE DONE WITHIN ALL RELEVANT				
450. ALL WORK SHALL BE DONE WITHIN ALL RELEVANT				
451. ALL WORK SHALL BE DONE WITHIN ALL RELEVANT				
452. ALL WORK SHALL BE DONE WITHIN ALL RELEVANT				
453. ALL WORK SHALL BE DONE WITHIN ALL RELEVANT				
454. ALL WORK SHALL BE DONE WITHIN ALL RELEVANT				
455. ALL WORK SHALL BE DONE WITHIN ALL RELEVANT				
456. ALL WORK SHALL BE DONE WITHIN ALL RELEVANT				

Architectural elevation drawing of the School Front Elevation. The drawing shows a multi-story building facade with a series of gabled roof sections and a series of windows. The elevation is divided into five horizontal levels: Mumukty Lvl (+14100), Third Floor Lvl (+11700), Second Floor Lvl (+8100), First Floor Lvl (+4500), and Plinth Lvl (+900). The total height of the building is 22152 units. The total width of the building is 14100 units. The drawing includes a scale bar at the bottom indicating 0, 3600, and 7200 units.

A R C H I T E C T U R A L D R A W I N G S



A

ARCHITECT

MATHUR & DANIEL

ARCHITECTS ; PLANNERS
& INTERIOR DESIGNERS
14A/175B FAIZABAD ROAD LKO
PH 0522-4075623
email - archsanjaymathur@yahoo.com

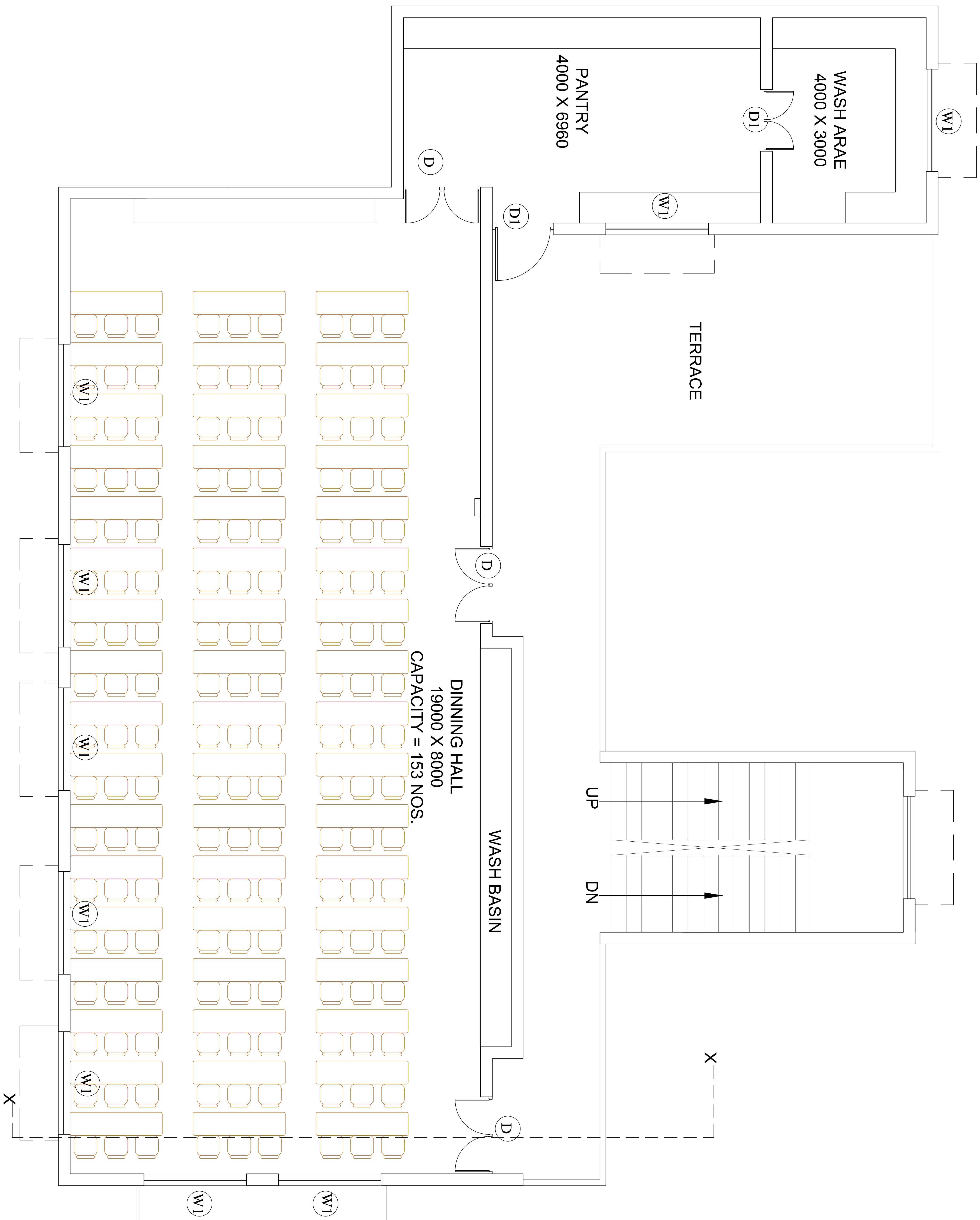

AREA = 274.01 SQ.M.

PROJECT.

NOTE

1. ALL DIMENSIONS ARE IN MM. U.M.O.

2. ONLY WRITTEN DIMENSION SHALL BE FOLLOWED.

3. DRAWING SHALL BE IN ACCORDANCE WITH ALL RELEVANT STRUCTURAL, ARCHITECTURAL, SERVICES, ETC. DRG.

4. ANY DISCREPANCIES IN THE DRAWINGS OR AT SITE SHOULD BE BROUGHT TO THE

5. FOR DETAILS REFER RELEVANT LARGE SCALE DETAIL DRAWINGS AS INDICATED.

6. REINFORCEMENT TO BE PROVIDED FOR SLABS, ALL SHAFTS AND CHIMNEYS.

7. ALL WORK SHALL BE DONE IN ACCORDANCE WITH THE LATEST PRACTICE.

8. INSTALLATION OF ALL SERVICES OR STEVES TO BE PROVIDED FOR PLUMBING PIPES

9. ALL PLUMBING, DRG. & SERVICES SHALL BE KEPT ON HOLD.

10. COORDINATED WITH SERVICES CONTRACTORS FOR INSTALLATION OF ALL SERVICES.

11. SLAB PROPOSED IN BATH ROOM, IN BALCONIES, AS PER U.M.O. IN SERVICE BALCONY.....MM

12. UNLESS OTHERWISE SPECIFIED

13. UNLESS OTHERWISE SPECIFIED

14. UNLESS OTHERWISE SPECIFIED

15. UNLESS OTHERWISE SPECIFIED

16. UNLESS OTHERWISE SPECIFIED

17. UNLESS OTHERWISE SPECIFIED

18. UNLESS OTHERWISE SPECIFIED

19. UNLESS OTHERWISE SPECIFIED

20. UNLESS OTHERWISE SPECIFIED

21. UNLESS OTHERWISE SPECIFIED

22. UNLESS OTHERWISE SPECIFIED

23. UNLESS OTHERWISE SPECIFIED

24. UNLESS OTHERWISE SPECIFIED

25. UNLESS OTHERWISE SPECIFIED

26. UNLESS OTHERWISE SPECIFIED

27. UNLESS OTHERWISE SPECIFIED

28. UNLESS OTHERWISE SPECIFIED

29. UNLESS OTHERWISE SPECIFIED

30. UNLESS OTHERWISE SPECIFIED

31. UNLESS OTHERWISE SPECIFIED

32. UNLESS OTHERWISE SPECIFIED

33. UNLESS OTHERWISE SPECIFIED

34. UNLESS OTHERWISE SPECIFIED

35. UNLESS OTHERWISE SPECIFIED

36. UNLESS OTHERWISE SPECIFIED

37. UNLESS OTHERWISE SPECIFIED

38. UNLESS OTHERWISE SPECIFIED

39. UNLESS OTHERWISE SPECIFIED

40. UNLESS OTHERWISE SPECIFIED

41. UNLESS OTHERWISE SPECIFIED

42. UNLESS OTHERWISE SPECIFIED

43. UNLESS OTHERWISE SPECIFIED

44. UNLESS OTHERWISE SPECIFIED

45. UNLESS OTHERWISE SPECIFIED

46. UNLESS OTHERWISE SPECIFIED

47. UNLESS OTHERWISE SPECIFIED

48. UNLESS OTHERWISE SPECIFIED

49. UNLESS OTHERWISE SPECIFIED

50. UNLESS OTHERWISE SPECIFIED

51. UNLESS OTHERWISE SPECIFIED

52. UNLESS OTHERWISE SPECIFIED

53. UNLESS OTHERWISE SPECIFIED

54. UNLESS OTHERWISE SPECIFIED

55. UNLESS OTHERWISE SPECIFIED

56. UNLESS OTHERWISE SPECIFIED

57. UNLESS OTHERWISE SPECIFIED

58. UNLESS OTHERWISE SPECIFIED

59. UNLESS OTHERWISE SPECIFIED

60. UNLESS OTHERWISE SPECIFIED

61. UNLESS OTHERWISE SPECIFIED

62. UNLESS OTHERWISE SPECIFIED

63. UNLESS OTHERWISE SPECIFIED

64. UNLESS OTHERWISE SPECIFIED

65. UNLESS OTHERWISE SPECIFIED

66. UNLESS OTHERWISE SPECIFIED

67. UNLESS OTHERWISE SPECIFIED

68. UNLESS OTHERWISE SPECIFIED

69. UNLESS OTHERWISE SPECIFIED

70. UNLESS OTHERWISE SPECIFIED

71. UNLESS OTHERWISE SPECIFIED

72. UNLESS OTHERWISE SPECIFIED

73. UNLESS OTHERWISE SPECIFIED

74. UNLESS OTHERWISE SPECIFIED

75. UNLESS OTHERWISE SPECIFIED

76. UNLESS OTHERWISE SPECIFIED

77. UNLESS OTHERWISE SPECIFIED

78. UNLESS OTHERWISE SPECIFIED

79. UNLESS OTHERWISE SPECIFIED

80. UNLESS OTHERWISE SPECIFIED

81. UNLESS OTHERWISE SPECIFIED

82. UNLESS OTHERWISE SPECIFIED

83. UNLESS OTHERWISE SPECIFIED

84. UNLESS OTHERWISE SPECIFIED

85. UNLESS OTHERWISE SPECIFIED

86. UNLESS OTHERWISE SPECIFIED

87. UNLESS OTHERWISE SPECIFIED

88. UNLESS OTHERWISE SPECIFIED

89. UNLESS OTHERWISE SPECIFIED

90. UNLESS OTHERWISE SPECIFIED

91. UNLESS OTHERWISE SPECIFIED

92. UNLESS OTHERWISE SPECIFIED

93. UNLESS OTHERWISE SPECIFIED

94. UNLESS OTHERWISE SPECIFIED

95. UNLESS OTHERWISE SPECIFIED

96. UNLESS OTHERWISE SPECIFIED

97. UNLESS OTHERWISE SPECIFIED

98. UNLESS OTHERWISE SPECIFIED

99. UNLESS OTHERWISE SPECIFIED

100. UNLESS OTHERWISE SPECIFIED

101. UNLESS OTHERWISE SPECIFIED

102. UNLESS OTHERWISE SPECIFIED

103. UNLESS OTHERWISE SPECIFIED

104. UNLESS OTHERWISE SPECIFIED

105. UNLESS OTHERWISE SPECIFIED

106. UNLESS OTHERWISE SPECIFIED

107. UNLESS OTHERWISE SPECIFIED

108. UNLESS OTHERWISE SPECIFIED

109. UNLESS OTHERWISE SPECIFIED

110. UNLESS OTHERWISE SPECIFIED

111. UNLESS OTHERWISE SPECIFIED

112. UNLESS OTHERWISE SPECIFIED

113. UNLESS OTHERWISE SPECIFIED

114. UNLESS OTHERWISE SPECIFIED

115. UNLESS OTHERWISE SPECIFIED

116. UNLESS OTHERWISE SPECIFIED

117. UNLESS OTHERWISE SPECIFIED

118. UNLESS OTHERWISE SPECIFIED

119. UNLESS OTHERWISE SPECIFIED

120. UNLESS OTHERWISE SPECIFIED

121. UNLESS OTHERWISE SPECIFIED

122. UNLESS OTHERWISE SPECIFIED

123. UNLESS OTHERWISE SPECIFIED

124. UNLESS OTHERWISE SPECIFIED

125. UNLESS OTHERWISE SPECIFIED

126. UNLESS OTHERWISE SPECIFIED

127. UNLESS OTHERWISE SPECIFIED

128. UNLESS OTHERWISE SPECIFIED

129. UNLESS OTHERWISE SPECIFIED

130. UNLESS OTHERWISE SPECIFIED

131. UNLESS OTHERWISE SPECIFIED

132. UNLESS OTHERWISE SPECIFIED

133. UNLESS OTHERWISE SPECIFIED

134. UNLESS OTHERWISE SPECIFIED

135. UNLESS OTHERWISE SPECIFIED

136. UNLESS OTHERWISE SPECIFIED

137. UNLESS OTHERWISE SPECIFIED

138. UNLESS OTHERWISE SPECIFIED

139. UNLESS OTHERWISE SPECIFIED

140. UNLESS OTHERWISE SPECIFIED

141. UNLESS OTHERWISE SPECIFIED

142. UNLESS OTHERWISE SPECIFIED

143. UNLESS OTHERWISE SPECIFIED

144. UNLESS OTHERWISE SPECIFIED

145. UNLESS OTHERWISE SPECIFIED

146. UNLESS OTHERWISE SPECIFIED

147. UNLESS OTHERWISE SPECIFIED

148. UNLESS OTHERWISE SPECIFIED

149. UNLESS OTHERWISE SPECIFIED

150. UNLESS OTHERWISE SPECIFIED

151. UNLESS OTHERWISE SPECIFIED

152. UNLESS OTHERWISE SPECIFIED

153. UNLESS OTHERWISE SPECIFIED

154. UNLESS OTHERWISE SPECIFIED

155. UNLESS OTHERWISE SPECIFIED

156. UNLESS OTHERWISE SPECIFIED

157. UNLESS OTHERWISE SPECIFIED

158. UNLESS OTHERWISE SPECIFIED

159. UNLESS OTHERWISE SPECIFIED

160. UNLESS OTHERWISE SPECIFIED

161. UNLESS OTHERWISE SPECIFIED

162. UNLESS OTHERWISE SPECIFIED

163. UNLESS OTHERWISE SPECIFIED

164. UNLESS OTHERWISE SPECIFIED

165. UNLESS OTHERWISE SPECIFIED

166. UNLESS OTHERWISE SPECIFIED

167. UNLESS OTHERWISE SPECIFIED

168. UNLESS OTHERWISE SPECIFIED

169. UNLESS OTHERWISE SPECIFIED

170. UNLESS OTHERWISE SPECIFIED

171. UNLESS OTHERWISE SPECIFIED

172. UNLESS OTHERWISE SPECIFIED

173. UNLESS OTHERWISE SPECIFIED

174. UNLESS OTHERWISE SPECIFIED

175. UNLESS OTHERWISE SPECIFIED

176. UNLESS OTHERWISE SPECIFIED

177. UNLESS OTHERWISE SPECIFIED

178. UNLESS OTHERWISE SPECIFIED

179. UNLESS OTHERWISE SPECIFIED

180. UNLESS OTHERWISE SPECIFIED

181. UNLESS OTHERWISE SPECIFIED

182. UNLESS OTHERWISE SPECIFIED

183. UNLESS OTHERWISE SPECIFIED

184. UNLESS OTHERWISE SPECIFIED

185. UNLESS OTHERWISE SPECIFIED

186. UNLESS OTHERWISE SPECIFIED

187. UNLESS OTHERWISE SPECIFIED

188. UNLESS OTHERWISE SPECIFIED

189. UNLESS OTHERWISE SPECIFIED

190. UNLESS OTHERWISE SPECIFIED

191. UNLESS OTHERWISE SPECIFIED

192. UNLESS OTHERWISE SPECIFIED

193. UNLESS OTHERWISE SPECIFIED

194. UNLESS OTHERWISE SPECIFIED

195. UNLESS OTHERWISE SPECIFIED

196. UNLESS OTHERWISE SPECIFIED

197. UNLESS OTHERWISE SPECIFIED

198. UNLESS OTHERWISE SPECIFIED

199. UNLESS OTHERWISE SPECIFIED

200. UNLESS OTHERWISE SPECIFIED

201. UNLESS OTHERWISE SPECIFIED

202. UNLESS OTHERWISE SPECIFIED

203. UNLESS OTHERWISE SPECIFIED

204. UNLESS OTHERWISE SPECIFIED

205. UNLESS OTHERWISE SPECIFIED

206. UNLESS OTHERWISE SPECIFIED

207. UNLESS OTHERWISE SPECIFIED

208. UNLESS OTHERWISE SPECIFIED

209. UNLESS OTHERWISE SPECIFIED

210. UNLESS OTHERWISE SPECIFIED

211. UNLESS OTHERWISE SPECIFIED

212. UNLESS OTHERWISE SPECIFIED

213. UNLESS OTHERWISE SPECIFIED

214. UNLESS OTHERWISE SPECIFIED

215. UNLESS OTHERWISE SPECIFIED

216. UNLESS OTHERWISE SPECIFIED

217. UNLESS OTHERWISE SPECIFIED

218. UNLESS OTHERWISE SPECIFIED

219. UNLESS OTHERWISE SPECIFIED

220. UNLESS OTHERWISE SPECIFIED

221. UNLESS OTHERWISE SPECIFIED

222. UNLESS OTHERWISE SPECIFIED

223. UNLESS OTHERWISE SPECIFIED

224. UNLESS OTHERWISE SPECIFIED

225. UNLESS OTHERWISE SPECIFIED

226. UNLESS OTHERWISE SPECIFIED

227. UNLESS OTHERWISE SPECIFIED

228. UNLESS OTHERWISE SPECIFIED

229. UNLESS OTHERWISE SPECIFIED

230. UNLESS OTHERWISE SPECIFIED

231. UNLESS OTHERWISE SPECIFIED

232. UNLESS OTHERWISE SPECIFIED

233. UNLESS OTHERWISE SPECIFIED

234. UNLESS OTHERWISE SPECIFIED

235. UNLESS OTHERWISE SPECIFIED

236. UNLESS OTHERWISE SPECIFIED

237. UNLESS OTHERWISE SPECIFIED

238. UNLESS OTHERWISE SPECIFIED

239. UNLESS OTHERWISE SPECIFIED

240. UNLESS OTHERWISE SPECIFIED

241. UNLESS OTHERWISE SPECIFIED

242. UNLESS OTHERWISE SPECIFIED

243. UNLESS OTHERWISE SPECIFIED

244. UNLESS OTHERWISE SPECIFIED

245. UNLESS OTHERWISE SPECIFIED

246. UNLESS OTHERWISE SPECIFIED

247. UNLESS OTHERWISE SPECIFIED

248. UNLESS OTHERWISE SPECIFIED

249. UNLESS OTHERWISE SPECIFIED

250. UNLESS OTHERWISE SPECIFIED

251. UNLESS OTHERWISE SPECIFIED

252. UNLESS OTHERWISE SPECIFIED

253. UNLESS OTHERWISE SPECIFIED

254. UNLESS OTHERWISE SPECIFIED

255. UNLESS OTHERWISE SPECIFIED

256. UNLESS OTHERWISE SPECIFIED

257. UNLESS OTHERWISE SPECIFIED

258. UNLESS OTHERWISE SPECIFIED

259. UNLESS OTHERWISE SPECIFIED

260. UNLESS OTHERWISE SPECIFIED

261. UNLESS OTHERWISE SPECIFIED

262. UNLESS OTHERWISE SPECIFIED

263. UNLESS OTHERWISE SPECIFIED

264. UNLESS OTHERWISE SPECIFIED

265. UNLESS OTHERWISE SPECIFIED

266. UNLESS OTHERWISE SPECIFIED

267. UNLESS OTHERWISE SPECIFIED

268. UNLESS OTHERWISE SPECIFIED

269. UNLESS OTHERWISE SPECIFIED

270. UNLESS OTHERWISE SPECIFIED

271. UNLESS OTHERWISE SPECIFIED

272. UNLESS OTHERWISE SPECIFIED

273. UNLESS OTHERWISE SPECIFIED

274. UNLESS OTHERWISE SPECIFIED

275. UNLESS OTHERWISE SPECIFIED

276. UNLESS OTHERWISE SPECIFIED

277. UNLESS OTHERWISE SPECIFIED

278. UNLESS OTHERWISE SPECIFIED

279. UNLESS OTHERWISE SPECIFIED

280. UNLESS OTHERWISE SPECIFIED

281. UNLESS OTHERWISE SPECIFIED

282. UNLESS OTHERWISE SPECIFIED

283. UNLESS OTHERWISE SPECIFIED

284. UNLESS OTHERWISE SPECIFIED

285. UNLESS OTHERWISE SPECIFIED

286. UNLESS OTHERWISE SPECIFIED

287. UNLESS OTHERWISE SPECIFIED

288. UNLESS OTHERWISE SPECIFIED

289. UNLESS OTHERWISE SPECIFIED

290. UNLESS OTHERWISE SPECIFIED

291. UNLESS OTHERWISE SPECIFIED

292. UNLESS OTHERWISE SPECIFIED

293. UNLESS OTHERWISE SPECIFIED

294. UNLESS OTHERWISE SPECIFIED

295. UNLESS OTHERWISE SPECIFIED

296. UNLESS OTHERWISE SPECIFIED

297. UNLESS OTHERWISE SPECIFIED

298. UNLESS OTHERWISE SPECIFIED

299. UNLESS OTHERWISE SPECIFIED

300. UNLESS OTHERWISE SPECIFIED

301. UNLESS OTHERWISE SPECIFIED

302. UNLESS OTHERWISE SPECIFIED

303. UNLESS OTHERWISE SPECIFIED

304. UNLESS OTHERWISE SPECIFIED

305. UNLESS OTHERWISE SPECIFIED

306. UNLESS OTHERWISE SPECIFIED

307. UNLESS OTHERWISE SPECIFIED

308. UNLESS OTHERWISE SPECIFIED

309. UNLESS OTHERWISE SPECIFIED

310. UNLESS OTHERWISE SPECIFIED

311. UNLESS OTHERWISE SPECIFIED

312. UNLESS OTHERWISE SPECIFIED

313. UNLESS OTHERWISE SPECIFIED

314. UNLESS OTHERWISE SPECIFIED

315. UNLESS OTHERWISE SPECIFIED

316. UNLESS OTHERWISE SPECIFIED

317. UNLESS OTHERWISE SPECIFIED

318. UNLESS OTHERWISE SPECIFIED

319. UNLESS OTHERWISE SPECIFIED

320. UNLESS OTHERWISE SPECIFIED

321. UNLESS OTHERWISE SPECIFIED

322. UNLESS OTHERWISE SPECIFIED

323. UNLESS OTHERWISE SPECIFIED

324. UNLESS OTHERWISE SPECIFIED

325. UNLESS OTHERWISE SPECIFIED

326. UNLESS OTHERWISE SPECIFIED

327. UNLESS OTHERWISE SPECIFIED

328. UNLESS OTHERWISE SPECIFIED

329. UNLESS OTHERWISE SPECIFIED

330. UNLESS OTHERWISE SPECIFIED

331. UNLESS OTHERWISE SPECIFIED

332. UNLESS OTHERWISE SPECIFIED

333. UNLESS OTHERWISE SPECIFIED

334. UNLESS OTHERWISE SPECIFIED

335. UNLESS OTHERWISE SPECIFIED

336. UNLESS OTHERWISE SPECIFIED

337. UNLESS OTHERWISE SPECIFIED

338. UNLESS OTHERWISE SPECIFIED

339. UNLESS OTHERWISE SPECIFIED

340. UNLESS OTHERWISE SPECIFIED

341. UNLESS OTHERWISE SPECIFIED

342. UNLESS OTHERWISE SPECIFIED

343. UNLESS OTHERWISE SPECIFIED

344. UNLESS OTHERWISE SPECIFIED

345. UNLESS OTHERWISE SPECIFIED

346. UNLESS OTHERWISE SPECIFIED

347. UNLESS OTHERWISE SPECIFIED

348. UNLESS OTHERWISE SPECIFIED

349. UNLESS OTHERWISE SPECIFIED

350. UNLESS OTHERWISE SPECIFIED

351. UNLESS OTHERWISE SPECIFIED

352. UNLESS OTHERWISE SPECIFIED

353. UNLESS OTHERWISE SPECIFIED

354. UNLESS OTHERWISE SPECIFIED

355. UNLESS OTHERWISE SPECIFIED

356. UNLESS OTHERWISE SPECIFIED

357. UNLESS OTHERWISE SPECIFIED

358. UNLESS OTHERWISE SPECIFIED

359. UNLESS OTHERWISE SPECIFIED

360. UNLESS OTHERWISE SPECIFIED

361. UNLESS OTHERWISE SPECIFIED

362. UNLESS OTHERWISE SPECIFIED

363. UNLESS OTHERWISE SPECIFIED

364. UNLESS OTHERWISE SPECIFIED

365. UNLESS OTHERWISE SPECIFIED

366. UNLESS OTHERWISE SPECIFIED

367. UNLESS OTHERWISE SPECIFIED

368. UNLESS OTHERWISE SPECIFIED

369. UNLESS OTHERWISE SPECIFIED

370. UNLESS OTHERWISE SPECIFIED

371. UNLESS OTHERWISE SPECIFIED

372. UNLESS OTHERWISE SPECIFIED

373. UNLESS OTHERWISE SPECIFIED

374. UNLESS OTHERWISE SPECIFIED

375. UNLESS OTHERWISE SPECIFIED

376. UNLESS OTHERWISE SPECIFIED

377. UNLESS OTHERWISE SPECIFIED

378. UNLESS OTHERWISE SPECIFIED

379. UNLESS OTHERWISE SPECIFIED

380. UNLESS OTHERWISE SPECIFIED

381. UNLESS OTHERWISE SPECIFIED

382. UNLESS OTHERWISE SPECIFIED

383. UNLESS OTHERWISE SPECIFIED

384. UNLESS OTHERWISE SPECIFIED

385. UNLESS OTHERWISE SPECIFIED

386. UNLESS OTHERWISE SPECIFIED

387. UNLESS OTHERWISE SPECIFIED

388. UNLESS OTHERWISE SPECIFIED

389. UNLESS OTHERWISE SPECIFIED

390. UNLESS OTHERWISE SPECIFIED

391. UNLESS OTHERWISE SPECIFIED

392. UNLESS OTHERWISE SPECIFIED

393. UNLESS OTHERWISE SPECIFIED

394. UNLESS OTHERWISE SPECIFIED

395. UNLESS OTHERWISE SPECIFIED

396. UNLESS OTHERWISE SPECIFIED

397. UNLESS OTHERWISE SPECIFIED

398. UNLESS OTHERWISE SPECIFIED

399. UNLESS OTHERWISE SPECIFIED

400. UNLESS OTHERWISE SPECIFIED

401. UNLESS OTHERWISE SPECIFIED

402. UNLESS OTHERWISE SPECIFIED

403. UNLESS OTHERWISE SPECIFIED

404. UNLESS OTHERWISE SPECIFIED

405. UNLESS OTHERWISE SPECIFIED

406. UNLESS OTHERWISE SPECIFIED

407. UNLESS OTHERWISE SPECIFIED

408. UNLESS OTHERWISE SPECIFIED

409. UNLESS OTHERWISE SPECIFIED

410. UNLESS OTHERWISE SPECIFIED

411. UNLESS OTHERWISE SPECIFIED

412. UNLESS OTHERWISE SPECIFIED

413. UNLESS OTHERWISE SPECIFIED

414. UNLESS OTHERWISE SPECIFIED

415. UNLESS OTHERWISE SPECIFIED

416. UNLESS OTHERWISE SPECIFIED

417. UNLESS OTHERWISE SPECIFIED

418. UNLESS OTHERWISE SPECIFIED

419. UNLESS OTHERWISE SPECIFIED

420. UNLESS OTHERWISE SPECIFIED

421. UNLESS OTHERWISE SPECIFIED

422. UNLESS OTHERWISE SPECIFIED

423. UNLESS OTHERWISE SPECIFIED

424. UNLESS OTHERWISE SPECIFIED

425. UNLESS OTHERWISE SPECIFIED

426. UNLESS OTHERWISE SPECIFIED

427. UNLESS OTHERWISE SPECIFIED

428. UNLESS OTHERWISE SPECIFIED

429. UNLESS OTHERWISE SPECIFIED

430. UNLESS OTHERWISE SPECIFIED

431. UNLESS OTHERWISE SPECIFIED

432. UNLESS OTHERWISE SPECIFIED

433. UNLESS OTHERWISE SPECIFIED

434. UNLESS OTHERWISE SPECIFIED

435. UNLESS OTHERWISE SPECIFIED

436. UNLESS OTHERWISE SPECIFIED

437. UNLESS OTHERWISE SPECIFIED

438. UNLESS OTHERWISE SPECIFIED

439. UNLESS OTHERWISE SPECIFIED

440. UNLESS OTHERWISE SPECIFIED

441. UNLESS OTHERWISE SPECIFIED

442. UNLESS OTHERWISE SPECIFIED

443. UNLESS OTHERWISE SPECIFIED

444. UNLESS OTHERWISE SPECIFIED

445. UNLESS OTHERWISE SPECIFIED

446. UNLESS OTHERWISE SPECIFIED

447. UNLESS OTHERWISE SPECIFIED

448. UNLESS OTHERWISE SPECIFIED

449. UNLESS OTHERWISE SPECIFIED

450. UNLESS OTHERWISE SPECIFIED

451. UNLESS OTHERWISE SPECIFIED

452. UNLESS OTHERWISE SPECIFIED

453. UNLESS OTHERWISE SPECIFIED

454. UNLESS OTHERWISE SPECIFIED

455. UNLESS OTHERWISE SPECIFIED

456. UNLESS OTHERWISE SPECIFIED

457. UNLESS OTHERWISE SPECIFIED

458. UNLESS OTHERWISE SPECIFIED

459. UNLESS OTHERWISE SPECIFIED

460. UNLESS OTHERWISE SPECIFIED

461. UNLESS OTHERWISE SPECIFIED

462. UNLESS OTHERWISE SPECIFIED

463. UNLESS OTHERWISE SPECIFIED

464. UNLESS OTHERWISE SPECIFIED

465. UNLESS OTHERWISE SPECIFIED

466. UNLESS OTHERWISE SPECIFIED

467. UNLESS OTHERWISE SPECIFIED

468. UNLESS OTHERWISE SPECIFIED

469. UNLESS OTHERWISE SPECIFIED

470. UNLESS OTHERWISE SPECIFIED

471. UNLESS OTHERWISE SPECIFIED

472. UNLESS OTHERWISE SPECIFIED

473. UNLESS OTHERWISE SPECIFIED

474. UNLESS OTHERWISE SPECIFIED

475. UNLESS OTHERWISE SPECIFIED

476. UNLESS OTHERWISE SPECIFIED

477. UNLESS OTHERWISE SPECIFIED

478. UNLESS OTHERWISE SPECIFIED

479. UNLESS OTHERWISE SPECIFIED

480. UNLESS OTHERWISE SPECIFIED

481. UNLESS OTHERWISE SPECIFIED

482. UNLESS OTHERWISE SPECIFIED

483. UNLESS OTHERWISE SPECIFIED

484. UNLESS OTHERWISE SPECIFIED

485. UNLESS OTHERWISE SPECIFIED

486. UNLESS OTHERWISE SPECIFIED

487. UNLESS OTHERWISE SPECIFIED

488. UNLESS OTHERWISE SPECIFIED

489. UNLESS OTHERWISE SPECIFIED

490. UNLESS OTHERWISE SPECIFIED

491. UNLESS OTHERWISE SPECIFIED

492. UNLESS OTHERWISE SPECIFIED

493. UNLESS OTHERWISE SPECIFIED

494. UNLESS OTHERWISE SPECIFIED

495. UNLESS OTHERWISE SPECIFIED

496. UNLESS OTHERWISE SPECIFIED

497. UNLESS OTHERWISE SPECIFIED

498. UNLESS OTHERWISE SPECIFIED

499. UNLESS OTHERWISE SPECIFIED

500. UNLESS OTHERWISE SPECIFIED

501. UNLESS OTHERWISE SPECIFIED

502. UNLESS OTHERWISE SPECIFIED

503. UNLESS OTHERWISE SPECIFIED

504. UNLESS OTHERWISE SPECIFIED

505. UNLESS OTHERWISE SPECIFIED

506. UNLESS OTHERWISE SPECIFIED

507. UNLESS OTHERWISE SPECIFIED

508. UNLESS OTHERWISE SPECIFIED

509. UNLESS OTHERWISE SPECIFIED

510. UNLESS OTHERWISE SPECIFIED

511. UNLESS OTHERWISE SPECIFIED

512. UNLESS OTHERWISE SPECIFIED

513. UNLESS OTHERWISE SPECIFIED

514. UNLESS OTHERWISE SPECIFIED

515. UNLESS OTHERWISE SPECIFIED

516. UNLESS OTHERWISE SPECIFIED

517. UNLESS OTHERWISE SPECIFIED

518. UNLESS OTHERWISE SPECIFIED

519. UNLESS OTHERWISE SPECIFIED

520. UNLESS OTHERWISE SPECIFIED

521. UNLESS OTHERWISE SPECIFIED

522. UNLESS OTHERWISE SPECIFIED

523. UNLESS OTHERWISE SPECIFIED

524. UNLESS OTHERWISE SPECIFIED

525. UNLESS OTHERWISE SPECIFIED

526. UNLESS OTHERWISE SPECIFIED

527. UNLESS OTHERWISE SPECIFIED

528. UNLESS OTHERWISE SPECIFIED

529. UNLESS OTHERWISE SPECIFIED

530. UNLESS OTHERWISE SPECIFIED

531. UNLESS OTHERWISE SPECIFIED

532. UNLESS OTHERWISE SPECIFIED

533. UNLESS OTHERWISE SPECIFIED

534. UNLESS OTHERWISE SPECIFIED

535. UNLESS OTHERWISE SPECIFIED

536. UNLESS OTHERWISE SPECIFIED

537. UNLESS OTHERWISE SPECIFIED

538. UNLESS OTHERWISE SPECIFIED

539. UNLESS OTHERWISE SPECIFIED

540. UNLESS OTHERWISE SPECIFIED

541. UNLESS OTHERWISE SPECIFIED

542. UNLESS OTHERWISE SPECIFIED

543. UNLESS OTHERWISE SPECIFIED

544. UNLESS OTHERWISE SPECIFIED

545. UNLESS OTHERWISE SPECIFIED

546. UNLESS OTHERWISE SPECIFIED

547. UNLESS OTHERWISE SPECIFIED

548. UNLESS OTHERWISE SPECIFIED

549. UNLESS OTHERWISE SPECIFIED

550. UNLESS OTHERWISE SPECIFIED

551. UNLESS OTHERWISE SPECIFIED

552. UNLESS OTHERWISE SPECIFIED

553. UNLESS OTHERWISE SPECIFIED

554. UNLESS OTHERWISE SPECIFIED

555. UNLESS OTHERWISE SPECIFIED

556. UNLESS OTHERWISE SPECIFIED

557. UNLESS OTHERWISE SPECIFIED

558. UNLESS OTHERWISE SPECIFIED

559. UNLESS OTHERWISE SPECIFIED

560. UNLESS OTHERWISE SPECIFIED

561. UNLESS OTHERWISE SPECIFIED

562. UNLESS OTHERWISE SPECIFIED

563. UNLESS OTHERWISE SPECIFIED

564. UNLESS OTHERWISE SPECIFIED

565. UNLESS OTHERWISE SPECIFIED

566. UNLESS OTHERWISE SPECIFIED

567. UNLESS OTHERWISE SPECIFIED

568. UNLESS OTHERWISE SPECIFIED

569. UNLESS OTHERWISE SPECIFIED

570. UNLESS OTHERWISE SPECIFIED

571. UNLESS OTHERWISE SPECIFIED

572. UNLESS OTHERWISE SPECIFIED

573. UNLESS OTHERWISE SPECIFIED

574. UNLESS OTHERWISE SPECIFIED

575. UNLESS OTHERWISE SPECIFIED

576. UNLESS OTHERWISE SPECIFIED

577. UNLESS OTHERWISE SPECIFIED

578. UNLESS OTHERWISE SPECIFIED

579. UNLESS OTHERWISE SPECIFIED

580. UNLESS OTHERWISE SPECIFIED

581. UNLESS OTHERWISE SPECIFIED

582. UNLESS OTHERWISE SPECIFIED

583. UNLESS OTHERWISE SPECIFIED

584. UNLESS OTHERWISE SPECIFIED

585. UNLESS OTHERWISE SPECIFIED

586. UNLESS OTHERWISE SPECIFIED

587. UNLESS OTHERWISE SPECIFIED

588. UNLESS OTHERWISE SPECIFIED

589. UNLESS OTHERWISE SPECIFIED

590. UNLESS OTHERWISE SPECIFIED

591. UNLESS OTHERWISE SPECIFIED

592. UNLESS OTHERWISE SPECIFIED

593. UNLESS OTHERWISE SPECIFIED

594. UNLESS OTHERWISE SPECIFIED

595. UNLESS OTHERWISE SPECIFIED

596. UNLESS OTHERWISE SPECIFIED

597. UNLESS OTHERWISE SPECIFIED

598. UNLESS OTHERWISE SPECIFIED

599. UNLESS OTHERWISE SPECIFIED

600. UNLESS OTHERWISE SPECIFIED

601. UNLESS OTHERWISE SPECIFIED

602. UNLESS OTHERWISE SPECIFIED

603. UNLESS OTHERWISE SPECIFIED

604. UNLESS OTHERWISE SPECIFIED

605. UNLESS OTHERWISE SPECIFIED

606. UNLESS OTHERWISE SPECIFIED

607. UNLESS OTHERWISE SPECIFIED

608. UNLESS OTHERWISE SPECIFIED

609. UNLESS OTHERWISE SPECIFIED

610. UNLESS OTHERWISE SPECIFIED

611. UNLESS OTHERWISE SPECIFIED

612. UNLESS OTHERWISE SPECIFIED

613. UNLESS OTHERWISE SPECIFIED

614. UNLESS OTHERWISE SPECIFIED

615. UNLESS OTHERWISE SPECIFIED

616. UNLESS OTHERWISE SPECIFIED

617. UNLESS OTHERWISE SPECIFIED

618. UNLESS OTHERWISE SPECIFIED

619. UNLESS OTHERWISE SPECIFIED

620. UNLESS OTHERWISE SPECIFIED

621. UNLESS OTHERWISE SPECIFIED

622. UNLESS OTHERWISE SPECIFIED

623. UNLESS OTHERWISE SPECIFIED

624. UNLESS OTHERWISE SPECIFIED

625. UNLESS OTHERWISE SPECIFIED

626. UNLESS OTHERWISE SPECIFIED

627. UNLESS OTHERWISE SPECIFIED

628. UNLESS OTHERWISE SPECIFIED

629. UNLESS OTHERWISE SPECIFIED

630. UNLESS OTHERWISE SPECIFIED

631. UNLESS OTHERWISE SPECIFIED

632. UNLESS OTHERWISE SPECIFIED

633. UNLESS OTHERWISE SPECIFIED

634. UNLESS OTHERWISE SPECIFIED

635. UNLESS OTHERWISE SPECIFIED

636. UNLESS OTHERWISE SPECIFIED

637. UNLESS OTHERWISE SPECIFIED

638. UNLESS OTHERWISE SPECIFIED

639. UNLESS OTHERWISE SPECIFIED

640. UNLESS OTHERWISE SPECIFIED

641. UNLESS OTHERWISE SPECIFIED

642. UNLESS OTHERWISE SPECIFIED

643. UNLESS OTHERWISE SPECIFIED

644. UNLESS OTHERWISE SPECIFIED

645. UNLESS OTHERWISE SPECIFIED

646. UNLESS OTHERWISE SPECIFIED

647. UNLESS OTHERWISE SPECIFIED

648. UNLESS OTHERWISE SPECIFIED

649. UNLESS OTHERWISE SPECIFIED

650. UNLESS OTHERWISE SPECIFIED

651. UNLESS OTHERWISE SPECIFIED

652. UNLESS OTHERWISE SPECIFIED

653. UNLESS OTHERWISE SPECIFIED

654. UNLESS OTHERWISE SPECIFIED

655. UNLESS OTHERWISE SPECIFIED

656. UNLESS OTHERWISE SPECIFIED

657. UNLESS OTHERWISE SPECIFIED

658. UNLESS OTHERWISE SPECIFIED

659. UNLESS OTHERWISE SPECIFIED

660. UNLESS OTHERWISE SPECIFIED

661. UNLESS OTHERWISE SPECIFIED

662. UNLESS OTHERWISE SPECIFIED

663. UNLESS OTHERWISE SPECIFIED

664. UNLESS OTHERWISE SPECIFIED

665. UNLESS OTHERWISE SPECIFIED

666. UNLESS OTHERWISE SPECIFIED

667. UNLESS OTHERWISE SPECIFIED

668. UNLESS OTHERWISE SPECIFIED

669. UNLESS OTHERWISE SPECIFIED

670. UNLESS OTHERWISE SPECIFIED

671. UNLESS OTHERWISE SPECIFIED

672. UNLESS OTHERWISE SPECIFIED

673. UNLESS OTHERWISE SPECIFIED

674. UNLESS OTHERWISE SPECIFIED

675. UNLESS OTHERWISE SPECIFIED

676. UNLESS OTHERWISE SPECIFIED

677. UNLESS OTHERWISE SPECIFIED

678. UNLESS OTHERWISE SPECIFIED

679. UNLESS OTHERWISE SPECIFIED

680. UNLESS OTHERWISE SPECIFIED

681. UNLESS OTHERWISE SPECIFIED

682. UNLESS OTHERWISE SPECIFIED

683. UNLESS OTHERWISE SPECIFIED

684. UNLESS OTHERWISE SPECIFIED

685. UNLESS OTHERWISE SPECIFIED

686. UNLESS OTHERWISE SPECIFIED

687. UNLESS OTHERWISE SPECIFIED

688. UNLESS OTHERWISE SPECIFIED

689. UNLESS OTHERWISE SPECIFIED

690. UNLESS OTHERWISE SPECIFIED

691. UNLESS OTHERWISE SPECIFIED

692. UNLESS OTHERWISE SPECIFIED

693. UNLESS OTHERWISE SPECIFIED

694. UNLESS OTHERWISE SPECIFIED

695. UNLESS OTHERWISE SPECIFIED

696. UNLESS OTHERWISE SPECIFIED

697. UNLESS OTHERWISE SPECIFIED

698. UNLESS OTHERWISE SPECIFIED

699. UNLESS OTHERWISE SPECIFIED

700. UNLESS OTHERWISE SPECIFIED

701. UNLESS OTHERWISE SPECIFIED

702. UNLESS OTHERWISE SPECIFIED

703. UNLESS OTHERWISE SPECIFIED

704. UNLESS OTHERWISE SPECIFIED

705. UNLESS OTHERWISE SPECIFIED

706. UNLESS OTHERWISE SPECIFIED

707. UNLESS OTHERWISE SPECIFIED

708. UNLESS OTHERWISE SPECIFIED

709. UNLESS OTHERWISE SPECIFIED

710. UNLESS OTHERWISE SPECIFIED

711. UNLESS OTHERWISE SPECIFIED

712. UNLESS OTHERWISE SPECIFIED

713. UNLESS OTHERWISE SPECIFIED

714. UNLESS OTHERWISE SPECIFIED

715. UNLESS OTHERWISE SPECIFIED

716. UNLESS OTHERWISE SPECIFIED

717. UNLESS OTHERWISE SPECIFIED

718. UNLESS OTHERWISE SPECIFIED

719. UNLESS OTHERWISE SPECIFIED

720. UNLESS OTHERWISE SPECIFIED

721. UNLESS OTHERWISE SPECIFIED

722. UNLESS OTHERWISE SPECIFIED

723. UNLESS OTHERWISE SPECIFIED

724. UNLESS OTHERWISE SPECIFIED

725. UNLESS OTHERWISE SPECIFIED

726. UNLESS OTHERWISE SPECIFIED

727. UNLESS OTHERWISE SPECIFIED

728. UNLESS OTHERWISE SPECIFIED

729. UNLESS OTHERWISE SPECIFIED

730. UNLESS OTHERWISE SPECIFIED

731. UNLESS OTHERWISE SPECIFIED

732. UNLESS OTHERWISE SPECIFIED

733. UNLESS OTHERWISE SPECIFIED

734. UNLESS OTHERWISE SPECIFIED

735. UNLESS OTHERWISE SPECIFIED

736. UNLESS OTHERWISE SPECIFIED

737. UNLESS OTHERWISE SPECIFIED

738. UNLESS OTHERWISE SPECIFIED

739. UNLESS OTHERWISE SPECIFIED

740. UNLESS OTHERWISE SPECIFIED

741. UNLESS OTHERWISE SPECIFIED

742. UNLESS OTHERWISE SPECIFIED

743. UNLESS OTHERWISE SPECIFIED

744. UNLESS OTHERWISE SPECIFIED

745. UNLESS OTHERWISE SPECIFIED

746. UNLESS OTHERWISE SPECIFIED

747. UNLESS OTHERWISE SPECIFIED

748. UNLESS OTHERWISE SPECIFIED

749. UNLESS OTHERWISE SPECIFIED

750. UNLESS OTHERWISE SPECIFIED

751. UNLESS OTHERWISE SPECIFIED

752. UNLESS OTHERWISE SPECIFIED

753. UNLESS OTHERWISE SPECIFIED

754. UNLESS OTHERWISE SPECIFIED

755. UNLESS OTHERWISE SPECIFIED

756. UNLESS OTHERWISE SPECIFIED

757. UNLESS OTHERWISE SPECIFIED

758. UNLESS OTHERWISE SPECIFIED

759. UNLESS OTHERWISE SPECIFIED

760. UNLESS OTHERWISE SPECIFIED

761. UNLESS OTHERWISE SPECIFIED

762. UNLESS OTHERWISE SPECIFIED

763. UNLESS OTHERWISE SPECIFIED

764. UNLESS OTHERWISE SPECIFIED

765. UNLESS OTHERWISE SPECIFIED

766. UNLESS OTHERWISE SPECIFIED

767. UNLESS OTHERWISE SPECIFIED

768. UNLESS OTHERWISE SPECIFIED

769. UNLESS OTHERWISE SPECIFIED

770. UNLESS OTHERWISE SPECIFIED

771. UNLESS OTHERWISE SPECIFIED

772. UNLESS OTHERWISE SPECIFIED

773. UNLESS OTHERWISE SPECIFIED

774. UNLESS OTHERWISE SPECIFIED

775. UNLESS OTHERWISE SPECIFIED

776. UNLESS OTHERWISE SPECIFIED

777. UNLESS OTHERWISE SPECIFIED

778. UNLESS OTHERWISE SPECIFIED

779. UNLESS OTHERWISE SPECIFIED

780. UNLESS OTHERWISE SPECIFIED

781. UNLESS OTHERWISE SPECIFIED

782. UNLESS OTHERWISE SPECIFIED

783. UNLESS OTHERWISE SPECIFIED

784. UNLESS OTHERWISE SPECIFIED

785. UNLESS OTHERWISE SPECIFIED

786. UNLESS OTHERWISE SPECIFIED

787. UNLESS OTHERWISE SPECIFIED

788. UNLESS OTHERWISE SPECIFIED

789. UNLESS OTHERWISE SPECIFIED

790. UNLESS OTHERWISE SPECIFIED

791. UNLESS OTHERWISE SPECIFIED

792. UNLESS OTHERWISE SPECIFIED

793. UNLESS OTHERWISE SPECIFIED

794. UNLESS OTHERWISE SPECIFIED

795. UNLESS OTHERWISE SPECIFIED

796. UNLESS OTHERWISE SPECIFIED

797. UNLESS OTHERWISE SPECIFIED

798. UNLESS OTHERWISE SPECIFIED

799. UNLESS OTHERWISE SPECIFIED

800. UNLESS OTHERWISE SPECIFIED

801. UNLESS OTHERWISE SPECIFIED

802. UNLESS OTHERWISE SPECIFIED

803. UNLESS OTHERWISE SPECIFIED

804. UNLESS OTHERWISE SPECIFIED

805. UNLESS OTHERWISE SPECIFIED

806. UNLESS OTHERWISE SPECIFIED

807. UNLESS OTHERWISE SPECIFIED

808. UNLESS OTHERWISE SPECIFIED

809. UNLESS OTHERWISE SPECIFIED

810. UNLESS OTHERWISE SPECIFIED

811. UNLESS OTHERWISE SPECIFIED

812. UNLESS OTHERWISE SPECIFIED

813. UNLESS OTHERWISE SPECIFIED

814. UNLESS OTHERWISE SPECIFIED

815. UNLESS OTHERWISE SPECIFIED

816. UNLESS OTHERWISE SPECIFIED

817. UNLESS OTHERWISE SPECIFIED

818. UNLESS OTHERWISE SPECIFIED

819. UNLESS OTHERWISE SPECIFIED

820. UNLESS OTHERWISE SPECIFIED

821. UNLESS OTHERWISE SPECIFIED

822. UNLESS OTHERWISE SPECIFIED

823. UNLESS OTHERWISE SPECIFIED

824. UNLESS OTHERWISE SPECIFIED

825. UNLESS OTHERWISE SPECIFIED

826. UNLESS OTHERWISE SPECIFIED

827. UNLESS OTHERWISE SPECIFIED

828. UNLESS OTHERWISE SPECIFIED

829. UNLESS OTHERWISE SPECIFIED

830. UNLESS OTHERWISE SPECIFIED

831. UNLESS OTHERWISE SPECIFIED

832. UNLESS OTHERWISE SPECIFIED

833. UNLESS OTHERWISE SPECIFIED

834. UNLESS OTHERWISE SPECIFIED

835. UNLESS OTHERWISE SPECIFIED

836. UNLESS OTHERWISE SPECIFIED

837. UNLESS OTHERWISE SPECIFIED

838. UNLESS OTHERWISE SPECIFIED

839. UNLESS OTHERWISE SPECIFIED

840. UNLESS OTHERWISE SPECIFIED

841. UNLESS OTHERWISE SPECIFIED

842. UNLESS OTHERWISE SPECIFIED

843. UNLESS OTHERWISE SPECIFIED

844. UNLESS OTHERWISE SPECIFIED

845. UNLESS OTHERWISE SPECIFIED

846. UNLESS OTHERWISE SPECIFIED

847. UNLESS OTHERWISE SPECIFIED

848. UNLESS OTHERWISE SPECIFIED

849. UNLESS OTHERWISE SPECIFIED

850. UNLESS OTHERWISE SPECIFIED

851. UNLESS OTHERWISE SPECIFIED

852. UNLESS OTHERWISE SPECIFIED

853. UNLESS OTHERWISE SPECIFIED

854. UNLESS OTHERWISE SPECIFIED

855. UNLESS OTHERWISE SPECIFIED

856. UNLESS OTHERWISE SPECIFIED

857. UNLESS OTHERWISE SPECIFIED

858. UNLESS OTHERWISE SPECIFIED

859. UNLESS OTHERWISE SPECIFIED

860. UNLESS OTHERWISE SPECIFIED

861. UNLESS OTHERWISE SPECIFIED

862. UNLESS OTHERWISE SPECIFIED

863. UNLESS OTHERWISE SPECIFIED

864. UNLESS OTHERWISE SPECIFIED

865. UNLESS OTHERWISE SPECIFIED

866. UNLESS OTHERWISE SPECIFIED

867. UNLESS OTHERWISE SPECIFIED

868. UNLESS OTHERWISE SPECIFIED

869. UNLESS OTHERWISE SPECIFIED

870. UNLESS OTHERWISE SPECIFIED

871. UNLESS OTHERWISE SPECIFIED

872. UNLESS OTHERWISE SPECIFIED

873. UNLESS OTHERWISE SPECIFIED

874. UNLESS OTHERWISE SPECIFIED

875. UNLESS OTHERWISE SPECIFIED

876. UNLESS OTHERWISE SPECIFIED

877. UNLESS OTHERWISE SPECIFIED

878. UNLESS OTHERWISE SPECIFIED

879. UNLESS OTHERWISE SPECIFIED

880. UNLESS OTHERWISE SPECIFIED

881. UNLESS OTHERWISE SPECIFIED

<

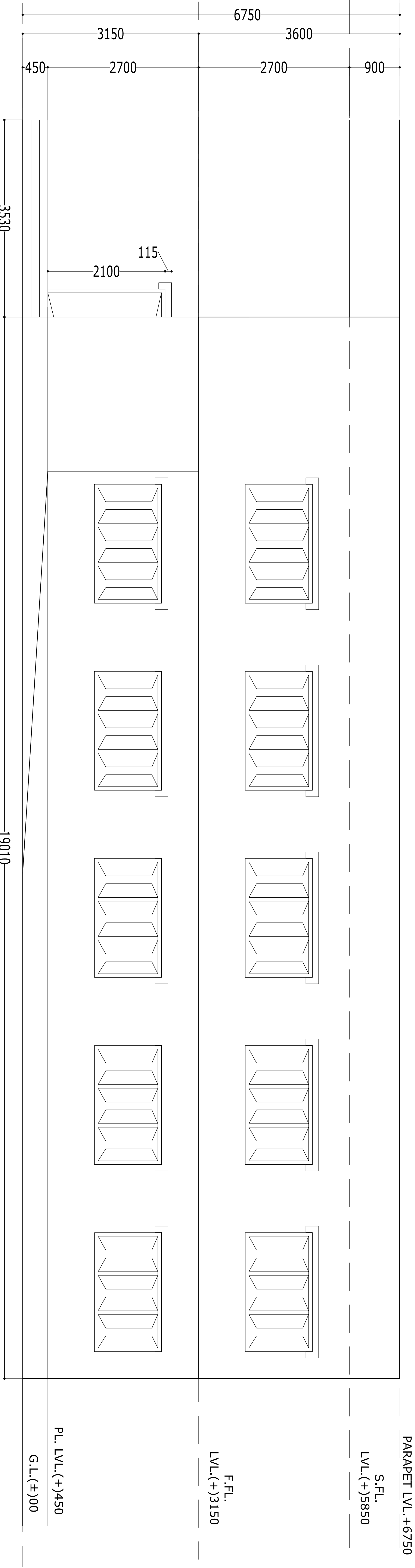

FRONT ELEVATION

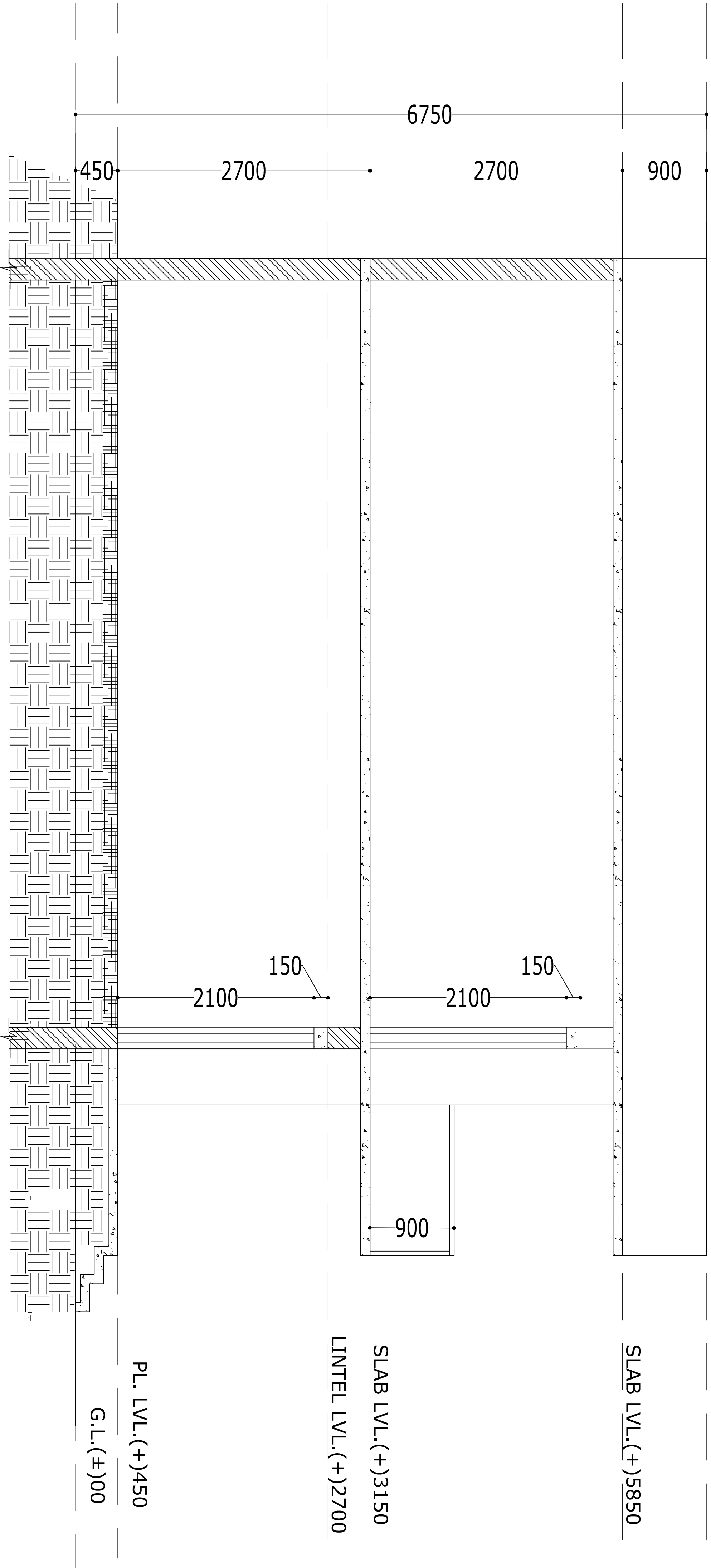

SECTION XX

PROJECT:

PROPOSED
CONSTRUCTION OF
MODEL SCHOOL AT
VARIOUS PLACES IN
U.P

NOTE:

1. ALL DIMENSIONS ARE IN MM. U.M.C.
2. THIS DRAWING SHOULD BE READ IN CONJUNCTION WITH ALL RELEVANT STRUCTURAL, ARCHITECTURAL, SERVICES ETC. DRG.
3. NOTICE OF THE ARCHITECT'S IMMEDIATE OR AT SITE SHOULD BE BROUGHT TO THE
4. 5. FOR DETAILS REFER RELEVANT LARGE SCALE DETAIL DRAWINGS AS INDICATED
6. 7. MASONRY WORK AROUND SERVICES SHIFTS AND CUTOUTS TO BE KEPT ON HOLD
8. COORDINATED WITH SERVICES CONTRACTORS FOR INSTALLATION OF ALL SERVICES
9. 10. SLAB DROP IN BATH - ...MM IN BALCONIES - ...MM IN SERVICE BALCONY - ...MM
11. UNLESS OTHERWISE SPECIFIED
12. FINISH FOR BALCONY DRAINAGE/TOILETS SHALL BE 1200 UNLESS NOTED OTHERWISE

DRAWING

MID DAY MEAL
BUILDING

DATE	REV. NO.	DESCRIPTION	BY.

DRG. TITLE:

ELEVATION
SECTION

DRG. PURPOSE:

DATE:

OCT. 2023

SCALE:

NTS

NORTH:

CLIENT / CONSTRUCTION AGENCY:

ARCHITECT

MATHUR & DANIEL
ARCHITECTS : PLANNERS
& INTERIOR DESIGNERS
14A/175B FAIZABAD ROAD LKO
PH 0522-4075623
email - archsanjaymathur@yahoo.com

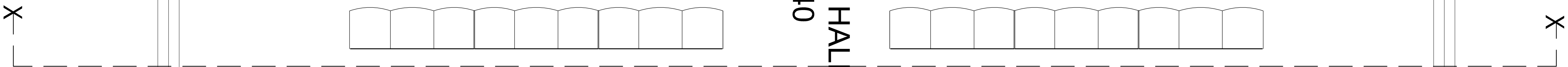

PLINTH AREA = 300.00 SQ.M.

ARCHITECT

MATHUR & DANIEL

ARCHITECTS : PLANNERS
& INTERIOR DESIGNERS

14/A/15B FAIZABAD ROAD LKO

PH 0522-4075623

email - archsanjaymathur@yahoo.com

2. ONLY WIRE DIMENSION SHALL BE FOLLOWED.
3. THE DRAWING SHOULD BE READ IN CONJUNCTION WITH ALL RELEVANT SPECIFICATIONS.
4. ANY DISCREPANCIES IN THE DRAWINGS OR AT SITE SHOULD BE REPORTED TO THE ARCHITECT IMMEDIATELY.
5. THE FOLLOWING MATERIALS AND SPECIAL FINISHES ARE INDICATED:
6. REINFORCEMENT TO BE PROVIDED FOR SLABS IN ALL SHAFTS AND OTHER EXCEPT LIFT SHAFTS TO BE CAST TO SEAL THE SHAFT AFTER POURING.
7. WASONARY WORK AROUND SERVICES SHAFTS AND CUTOFFS TO BE LEFT ON HOLD.
8. CONNECTED WITH SERVICES CANNOT BE INSTALLED AT ALL SERVICES.
9. 8.5A PROF. IN PARTIAL. MM IN PLACEMENTS. MM IN SERVICE PLACEMTS.
10. OTHERWISE SPECIFIED.
11. 12.5A PROF. IN PARTIAL. MM IN PLACEMENTS.
12. 12.5A PROF. IN PARTIAL. MM IN PLACEMENTS.
13. 12.5A PROF. IN PARTIAL. MM IN PLACEMENTS.
14. 12.5A PROF. IN PARTIAL. MM IN PLACEMENTS.
15. 12.5A PROF. IN PARTIAL. MM IN PLACEMENTS.
16. 12.5A PROF. IN PARTIAL. MM IN PLACEMENTS.
17. 12.5A PROF. IN PARTIAL. MM IN PLACEMENTS.
18. 12.5A PROF. IN PARTIAL. MM IN PLACEMENTS.
19. 12.5A PROF. IN PARTIAL. MM IN PLACEMENTS.
20. 12.5A PROF. IN PARTIAL. MM IN PLACEMENTS.
21. 12.5A PROF. IN PARTIAL. MM IN PLACEMENTS.
22. 12.5A PROF. IN PARTIAL. MM IN PLACEMENTS.
23. 12.5A PROF. IN PARTIAL. MM IN PLACEMENTS.
24. 12.5A PROF. IN PARTIAL. MM IN PLACEMENTS.
25. 12.5A PROF. IN PARTIAL. MM IN PLACEMENTS.
26. 12.5A PROF. IN PARTIAL. MM IN PLACEMENTS.
27. 12.5A PROF. IN PARTIAL. MM IN PLACEMENTS.
28. 12.5A PROF. IN PARTIAL. MM IN PLACEMENTS.
29. 12.5A PROF. IN PARTIAL. MM IN PLACEMENTS.
30. 12.5A PROF. IN PARTIAL. MM IN PLACEMENTS.
31. 12.5A PROF. IN PARTIAL. MM IN PLACEMENTS.
32. 12.5A PROF. IN PARTIAL. MM IN PLACEMENTS.
33. 12.5A PROF. IN PARTIAL. MM IN PLACEMENTS.
34. 12.5A PROF. IN PARTIAL. MM IN PLACEMENTS.
35. 12.5A PROF. IN PARTIAL. MM IN PLACEMENTS.
36. 12.5A PROF. IN PARTIAL. MM IN PLACEMENTS.
37. 12.5A PROF. IN PARTIAL. MM IN PLACEMENTS.
38. 12.5A PROF. IN PARTIAL. MM IN PLACEMENTS.
39. 12.5A PROF. IN PARTIAL. MM IN PLACEMENTS.
40. 12.5A PROF. IN PARTIAL. MM IN PLACEMENTS.
41. 12.5A PROF. IN PARTIAL. MM IN PLACEMENTS.
42. 12.5A PROF. IN PARTIAL. MM IN PLACEMENTS.
43. 12.5A PROF. IN PARTIAL. MM IN PLACEMENTS.
44. 12.5A PROF. IN PARTIAL. MM IN PLACEMENTS.
45. 12.5A PROF. IN PARTIAL. MM IN PLACEMENTS.
46. 12.5A PROF. IN PARTIAL. MM IN PLACEMENTS.
47. 12.5A PROF. IN PARTIAL. MM IN PLACEMENTS.
48. 12.5A PROF. IN PARTIAL. MM IN PLACEMENTS.
49. 12.5A PROF. IN PARTIAL. MM IN PLACEMENTS.
50. 12.5A PROF. IN PARTIAL. MM IN PLACEMENTS.
51. 12.5A PROF. IN PARTIAL. MM IN PLACEMENTS.
52. 12.5A PROF. IN PARTIAL. MM IN PLACEMENTS.
53. 12.5A PROF. IN PARTIAL. MM IN PLACEMENTS.
54. 12.5A PROF. IN PARTIAL. MM IN PLACEMENTS.
55. 12.5A PROF. IN PARTIAL. MM IN PLACEMENTS.
56. 12.5A PROF. IN PARTIAL. MM IN PLACEMENTS.
57. 12.5A PROF. IN PARTIAL. MM IN PLACEMENTS.
58. 12.5A PROF. IN PARTIAL. MM IN PLACEMENTS.
59. 12.5A PROF. IN PARTIAL. MM IN PLACEMENTS.
60. 12.5A PROF. IN PARTIAL. MM IN PLACEMENTS.
61. 12.5A PROF. IN PARTIAL. MM IN PLACEMENTS.
62. 12.5A PROF. IN PARTIAL. MM IN PLACEMENTS.
63. 12.5A PROF. IN PARTIAL. MM IN PLACEMENTS.
64. 12.5A PROF. IN PARTIAL. MM IN PLACEMENTS.
65. 12.5A PROF. IN PARTIAL. MM IN PLACEMENTS.
66. 12.5A PROF. IN PARTIAL. MM IN PLACEMENTS.
67. 12.5A PROF. IN PARTIAL. MM IN PLACEMENTS.
68. 12.5A PROF. IN PARTIAL. MM IN PLACEMENTS.
69. 12.5A PROF. IN PARTIAL. MM IN PLACEMENTS.
70. 12.5A PROF. IN PARTIAL. MM IN PLACEMENTS.
71. 12.5A PROF. IN PARTIAL. MM IN PLACEMENTS.
72. 12.5A PROF. IN PARTIAL. MM IN PLACEMENTS.
73. 12.5A PROF. IN PARTIAL. MM IN PLACEMENTS.
74. 12.5A PROF. IN PARTIAL. MM IN PLACEMENTS.
75. 12.5A PROF. IN PARTIAL. MM IN PLACEMENTS.
76. 12.5A PROF. IN PARTIAL. MM IN PLACEMENTS.
77. 12.5A PROF. IN PARTIAL. MM IN PLACEMENTS.
78. 12.5A PROF. IN PARTIAL. MM IN PLACEMENTS.
79. 12.5A PROF. IN PARTIAL. MM IN PLACEMENTS.
80. 12.5A PROF. IN PARTIAL. MM IN PLACEMENTS.
81. 12.5A PROF. IN PARTIAL. MM IN PLACEMENTS.
82. 12.5A PROF. IN PARTIAL. MM IN PLACEMENTS.
83. 12.5A PROF. IN PARTIAL. MM IN PLACEMENTS.
84. 12.5A PROF. IN PARTIAL. MM IN PLACEMENTS.
85. 12.5A PROF. IN PARTIAL. MM IN PLACEMENTS.
86. 12.5A PROF. IN PARTIAL. MM IN PLACEMENTS.
87. 12.5A PROF. IN PARTIAL. MM IN PLACEMENTS.
88. 12.5A PROF. IN PARTIAL. MM IN PLACEMENTS.
89. 12.5A PROF. IN PARTIAL. MM IN PLACEMENTS.
90. 12.5A PROF. IN PARTIAL. MM IN PLACEMENTS.
91. 12.5A PROF. IN PARTIAL. MM IN PLACEMENTS.
92. 12.5A PROF. IN PARTIAL. MM IN PLACEMENTS.
93. 12.5A PROF. IN PARTIAL. MM IN PLACEMENTS.
94. 12.5A PROF. IN PARTIAL. MM IN PLACEMENTS.
95. 12.5A PROF. IN PARTIAL. MM IN PLACEMENTS.
96. 12.5A PROF. IN PARTIAL. MM IN PLACEMENTS.
97. 12.5A PROF. IN PARTIAL. MM IN PLACEMENTS.
98. 12.5A PROF. IN PARTIAL. MM IN PLACEMENTS.
99. 12.5A PROF. IN PARTIAL. MM IN PLACEMENTS.
100. 12.5A PROF. IN PARTIAL. MM IN PLACEMENTS.

MULTI-PURPOSE HALL

DATE	REV.NO.	DESCRIPTION,	BY.

GROUND FLOOR

ORG. PURPOSE.

OCT. 2023

MS/TD/MPH/GE

DEALT BY

NTS

SHEET SIZE.

1

ARCHITECT

S. MATTHIAS

SANJAY MATHUR

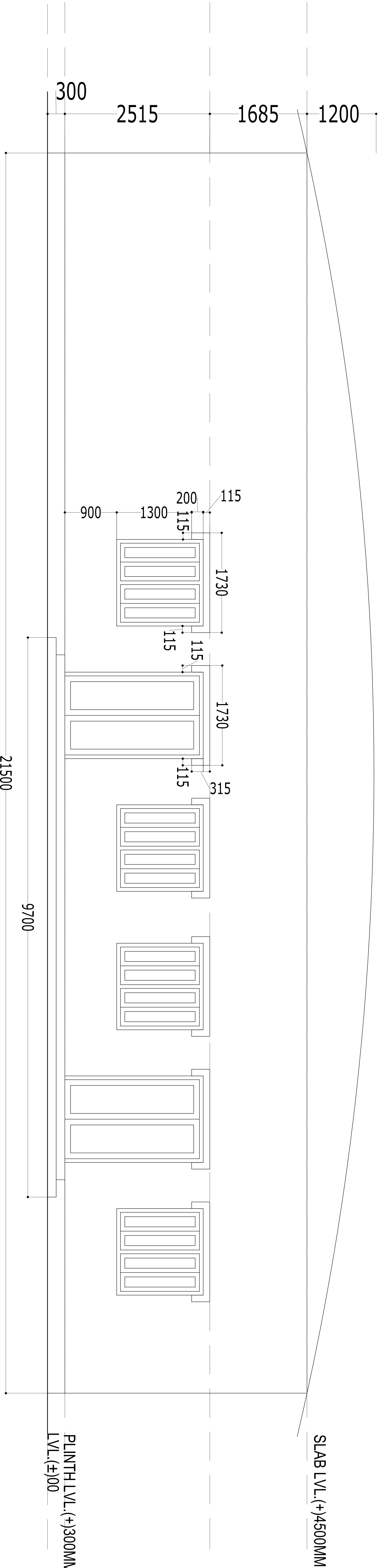

FRONT ELEVATION

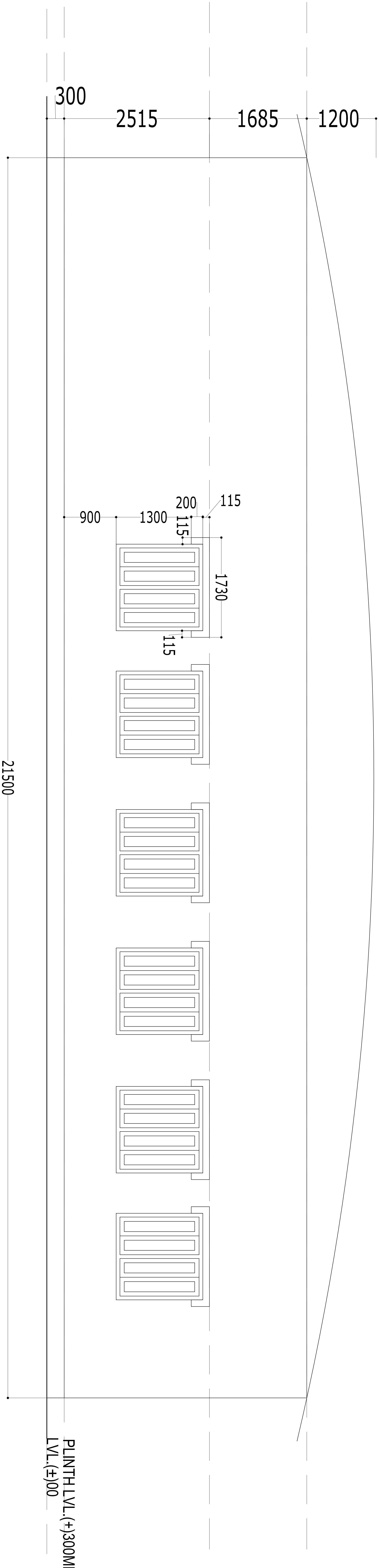

BACK ELEVATION

PROJECT:		NOTES: 1. ALL DIMENSIONS ARE IN MM. U.N.I.T. 2. ONLY WRITTEN DIMENSION SHALL BE FOLLOWED 3. THIS DRAWING SHOULD BE READ IN CONJUNCTION WITH ALL RELEVANT 4. ANY DISCREPANCIES IN THE DRAWINGS OR AT SITE SHOULD BE BROUGHT TO THE NOTICE OF THE ARCHITECTS IMMEDIATELY. 5. DETAILS NOTED TO BE PROVIDED AS PER DETAIL DRAWINGS IS UNDERSTOOD 6. REINFORCEMENT TO BE PROVIDED AS PER ALL SHIRTS AND CUTOUTS (EXCEPT LIFT SHAFTS) FOR SLAB TO BE CAST TO SEAL THE SHAFT AFTER INSTALLATION OF ALL SERVICES OR STEVENS TO BE PROVIDED FOR PLUMBING PIPES 7. MASONRY WORK AROUND SERVICES SHAFTS AND CUTOUTS TO BE KEPT ON HOLD/ COORDINATED WITH SERVICES CONTRACTORS FOR INSTALLATION OF ALL SERVICES. 8. SLAB DROP IN BALCONY: 100MM IN BALCONIES- 150MM IN SERVICE BALCONY- 200MM 9. SLAB DROP IN BALCONY: 100MM IN BALCONIES- 150MM IN SERVICE BALCONY- 200MM UNLESS OTHERWISE SPECIFIED. NOTED OTHERWISE.	
PROPOSED CONSTRUCTION OF MODEL SCHOOL AT VARIOUS PLACES IN U.P.			
DRAWING		DRC. TITLE:	
MULTI-PURPOSE HALL		ELEVATION	
		DRC. PURPOSE:	
		DRC. NO.	
		MS/TD/MPH/ELE	
		DEALT BY:	
		S. MATHUR	
		SANJAY MATHUR	
		ARCHITECT.	
		CLIENT / CONSTRUCTION AGENCY.	
		ARCHITECT	
		MATHUR & DANIEL	
		ARCHITECTS ; PLANNERS & INTERIOR DESIGNERS	
		14A/175B FAIZABAD ROAD LKO	
		PH 0522- 4075623	
		email - archsanjaymathur@yahoo.com	

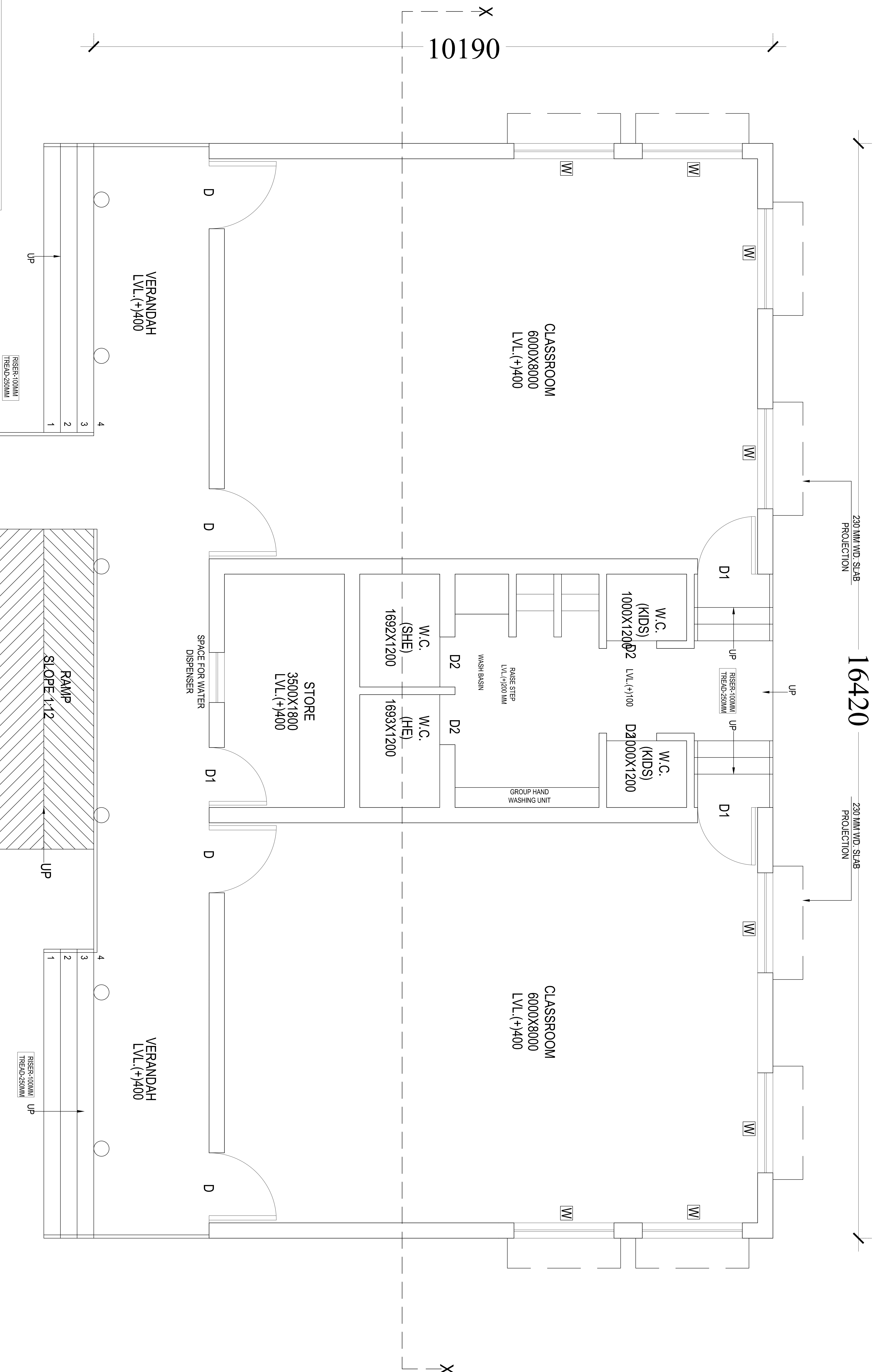

GROUND FLOOR DOOR/WINDOWS					
S.No.	TAG	WIDTH	SILL	LINTEL	NOS,REMARKS
01	D	1050X2400	00	2400	04 -
02	D1	900X2400	00	2400	03 -
03	D2	750X2400	00	2400	04 -
04	W	1500X1500	900	2400	08 -

AREA = 154.43 SQ.M.

PROJECT.

PROPOSED CONSTRUCTION OF MODEL SCHOOL AT VARIOUS PLACES IN U.P.

NOTE.

1. ALL DIMENSIONS ARE IN MM. U.M.O.
2. ONLY WRITTEN DIMENSION SHALL BE FOLLOWED.
3. ALL MATERIALS SHALL BE OF SUPERIOR QUALITY.
4. ANY DISCREPANCIES IN THE DRAWINGS OR AT SITE SHOULD BE BROUGHT TO THE ATTENTION OF THE ARCHITECT IMMEDIATELY.
5. FOR DETAIL REFERENCE RELEVANT LARGE SCALE DETAIL DRAWINGS AS INDICATED.
6. RENOVEMENT TO BE PROVIDED FOR SLABS IN ALL SHEDS AND CIRCUITS.
7. INSTALLATION OF ALL SERVICES OR STEEPS TO BE PROVIDED FOR PLUMBING PIPES AS PER PLUMBING DING.
8. PLUMBING AND SERVICES SHEDS AND CIRCUITS TO BE KEPT ON HOLDY FOR FUTURE WORK.
9. FOR SHEDS AND FOR TOLLS SHALL BE AS PER TO ORDER.
10. ALL MATERIALS SHALL BE OF SUPERIOR QUALITY.
11. UNLESS OTHERWISE SPECIFIED.
12. FINISH FOR BALCONY DRAINAGE/TOLLS SHALL BE 1200 UNLESS NOTED OTHERWISE.

DRAWING
BAL VATIKA

[illegible]

DRG. TITLE.	GROUND FLOOR
DRG. PURPOSE.	

DATE.	OCT. 2023
DRG. NO.	MS/TD/BV/GF
DEALT BY.	ARTI

SCALE.	NTS
SHEET SIZE.	A3
CHECKED BY.	S. MATHUR

NORTH.

ARCHITECT.

SANJAY MATHUR

CLIENT / CONSTRUCTION AGENCY.

ARCHITECT

MATHUR & DANIEL

ARCHITECTS & INTERIOR DESIGNERS

14A/175B FAIZABAD ROAD LKO

PH 0522- 4075623

email - archsanjaymathur@yahoo.com

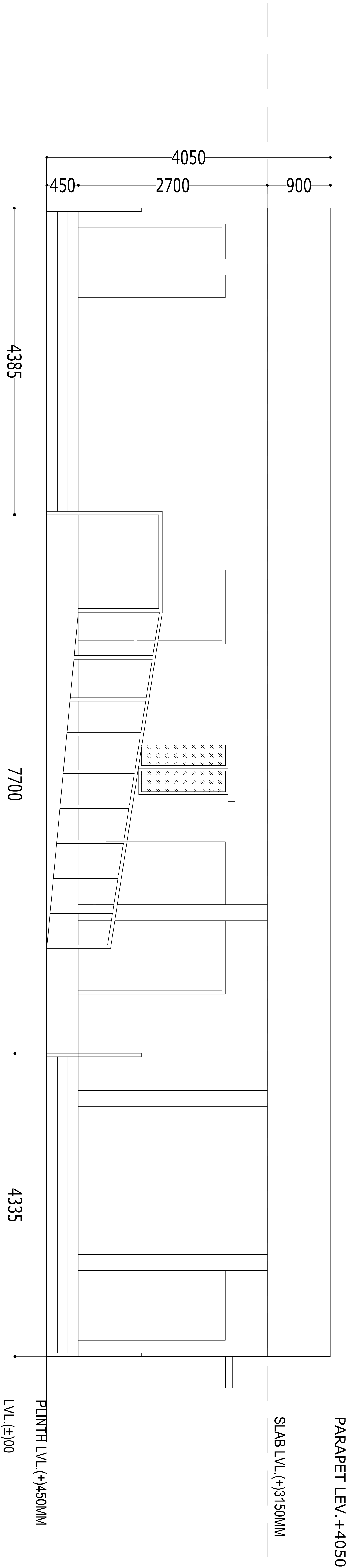

FRONT ELEVATION

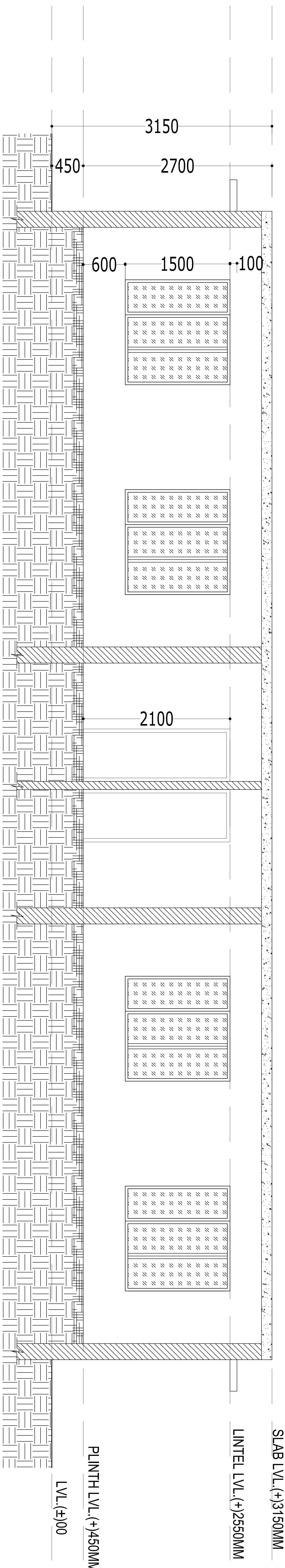

SECTION XX

PROJECT:

PROPOSED
CONSTRUCTION OF
MODEL SCHOOL AT
VARIOUS PLACES IN
U.P

NOTE:

1. ALL DIMENSIONS ARE IN MM. U.M.C.
2. THIS DRAWING SHOULD BE READ IN CONJUNCTION WITH ALL RELEVANT STRUCTURAL, ARCHITECTURAL, SERVICES ETC. DRG.
3. NOTICE OF THE ARCHITECT'S IMMEDIATE.
4. 5. FOR DETAILS REFER RELEVANT LARGE SCALE DETAIL DRAWINGS AS INDICATED.
6. 7. MASONRY WORK AROUND SERVICES SHAFTS AND CUTOUTS TO BE KEPT ON HOLD.
8. COORDINATED WITH SERVICES CONTRACTORS FOR INSTALLATION OF ALL SERVICES.
9. UNLESS OTHERWISE SPECIFIED.
10. UNLESS OTHERWISE SPECIFIED.
11. UNLESS OTHERWISE SPECIFIED.
12. UNLESS OTHERWISE SPECIFIED.
13. UNLESS OTHERWISE SPECIFIED.
14. UNLESS OTHERWISE SPECIFIED.
15. UNLESS OTHERWISE SPECIFIED.
16. UNLESS OTHERWISE SPECIFIED.
17. UNLESS OTHERWISE SPECIFIED.
18. UNLESS OTHERWISE SPECIFIED.
19. UNLESS OTHERWISE SPECIFIED.
20. UNLESS OTHERWISE SPECIFIED.
21. UNLESS OTHERWISE SPECIFIED.
22. UNLESS OTHERWISE SPECIFIED.
23. UNLESS OTHERWISE SPECIFIED.
24. UNLESS OTHERWISE SPECIFIED.
25. UNLESS OTHERWISE SPECIFIED.
26. UNLESS OTHERWISE SPECIFIED.
27. UNLESS OTHERWISE SPECIFIED.
28. UNLESS OTHERWISE SPECIFIED.
29. UNLESS OTHERWISE SPECIFIED.
30. UNLESS OTHERWISE SPECIFIED.
31. UNLESS OTHERWISE SPECIFIED.
32. UNLESS OTHERWISE SPECIFIED.
33. UNLESS OTHERWISE SPECIFIED.
34. UNLESS OTHERWISE SPECIFIED.
35. UNLESS OTHERWISE SPECIFIED.
36. UNLESS OTHERWISE SPECIFIED.
37. UNLESS OTHERWISE SPECIFIED.
38. UNLESS OTHERWISE SPECIFIED.
39. UNLESS OTHERWISE SPECIFIED.
40. UNLESS OTHERWISE SPECIFIED.
41. UNLESS OTHERWISE SPECIFIED.
42. UNLESS OTHERWISE SPECIFIED.
43. UNLESS OTHERWISE SPECIFIED.
44. UNLESS OTHERWISE SPECIFIED.
45. UNLESS OTHERWISE SPECIFIED.
46. UNLESS OTHERWISE SPECIFIED.
47. UNLESS OTHERWISE SPECIFIED.
48. UNLESS OTHERWISE SPECIFIED.
49. UNLESS OTHERWISE SPECIFIED.
50. UNLESS OTHERWISE SPECIFIED.
51. UNLESS OTHERWISE SPECIFIED.
52. UNLESS OTHERWISE SPECIFIED.
53. UNLESS OTHERWISE SPECIFIED.
54. UNLESS OTHERWISE SPECIFIED.
55. UNLESS OTHERWISE SPECIFIED.
56. UNLESS OTHERWISE SPECIFIED.
57. UNLESS OTHERWISE SPECIFIED.
58. UNLESS OTHERWISE SPECIFIED.
59. UNLESS OTHERWISE SPECIFIED.
60. UNLESS OTHERWISE SPECIFIED.
61. UNLESS OTHERWISE SPECIFIED.
62. UNLESS OTHERWISE SPECIFIED.
63. UNLESS OTHERWISE SPECIFIED.
64. UNLESS OTHERWISE SPECIFIED.
65. UNLESS OTHERWISE SPECIFIED.
66. UNLESS OTHERWISE SPECIFIED.
67. UNLESS OTHERWISE SPECIFIED.
68. UNLESS OTHERWISE SPECIFIED.
69. UNLESS OTHERWISE SPECIFIED.
70. UNLESS OTHERWISE SPECIFIED.
71. UNLESS OTHERWISE SPECIFIED.
72. UNLESS OTHERWISE SPECIFIED.
73. UNLESS OTHERWISE SPECIFIED.
74. UNLESS OTHERWISE SPECIFIED.
75. UNLESS OTHERWISE SPECIFIED.
76. UNLESS OTHERWISE SPECIFIED.
77. UNLESS OTHERWISE SPECIFIED.
78. UNLESS OTHERWISE SPECIFIED.
79. UNLESS OTHERWISE SPECIFIED.
80. UNLESS OTHERWISE SPECIFIED.
81. UNLESS OTHERWISE SPECIFIED.
82. UNLESS OTHERWISE SPECIFIED.
83. UNLESS OTHERWISE SPECIFIED.
84. UNLESS OTHERWISE SPECIFIED.
85. UNLESS OTHERWISE SPECIFIED.
86. UNLESS OTHERWISE SPECIFIED.
87. UNLESS OTHERWISE SPECIFIED.
88. UNLESS OTHERWISE SPECIFIED.
89. UNLESS OTHERWISE SPECIFIED.
90. UNLESS OTHERWISE SPECIFIED.
91. UNLESS OTHERWISE SPECIFIED.
92. UNLESS OTHERWISE SPECIFIED.
93. UNLESS OTHERWISE SPECIFIED.
94. UNLESS OTHERWISE SPECIFIED.
95. UNLESS OTHERWISE SPECIFIED.
96. UNLESS OTHERWISE SPECIFIED.
97. UNLESS OTHERWISE SPECIFIED.
98. UNLESS OTHERWISE SPECIFIED.
99. UNLESS OTHERWISE SPECIFIED.
100. UNLESS OTHERWISE SPECIFIED.

DRAWING
BAL VATIKA

DATE	REV. NO.	DESCRIPTION	BY.

DRG. TITLE	DRG. PURPOSE
ELEVATION SECTION	

DATE	DRG. NO.	DEALT BY.	ARTI
OCT. 2023	MS/TTD/BV/ELE-SC		

SCALE	SHEET SIZE	CHECKED BY.	S. MATHUR
NTS	A3		

NORTH	ARCHITECT.	SANJAY MATHUR

CLIENT / CONSTRUCTION AGENCY.

ARCHITECT
MATHUR & DANIEL
ARCHITECTS : PLANNERS & INTERIOR DESIGNERS
14A/175B FAIZABAD ROAD LKO
PH 0522-4075623
email - archsanjaymathur@yahoo.com

DOOR/WINDOWS						
S.No.	TAG	WIDTH	SILL	LINTEL	NOS.	REMARKS
01	D	1500X2400	00	2400	01	-
02	D1	900X2400	00	2400	01	-
03	D2	750X2400	00	2400	02	-
04	W1	1800X1500	900	2400	04	-
05	V	1500X600	1800	2400	01	-

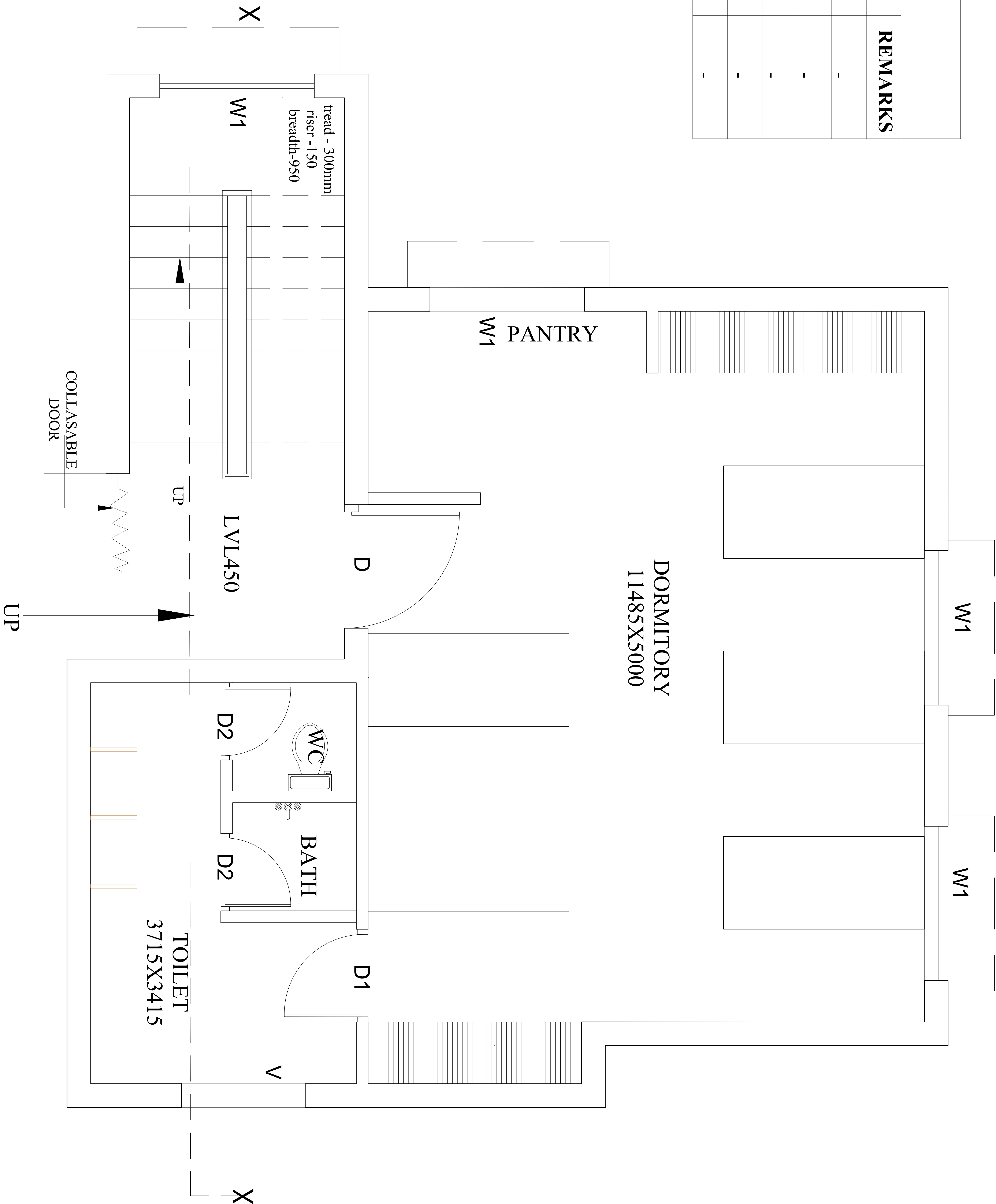
[illegible]

DOOR/WINDOWS						
S.No.	TAG	WIDTH	SILL	LINTEL	NOS.	REMARKS
01	D	1500X2400	00	2400	01	-
02	D1	900X2400	00	2400	01	-
03	D2	750X2400	00	2400	02	-
04	W1	1800X1500	900	2400	04	-
05	V	1500X600	1800	2400	01	-

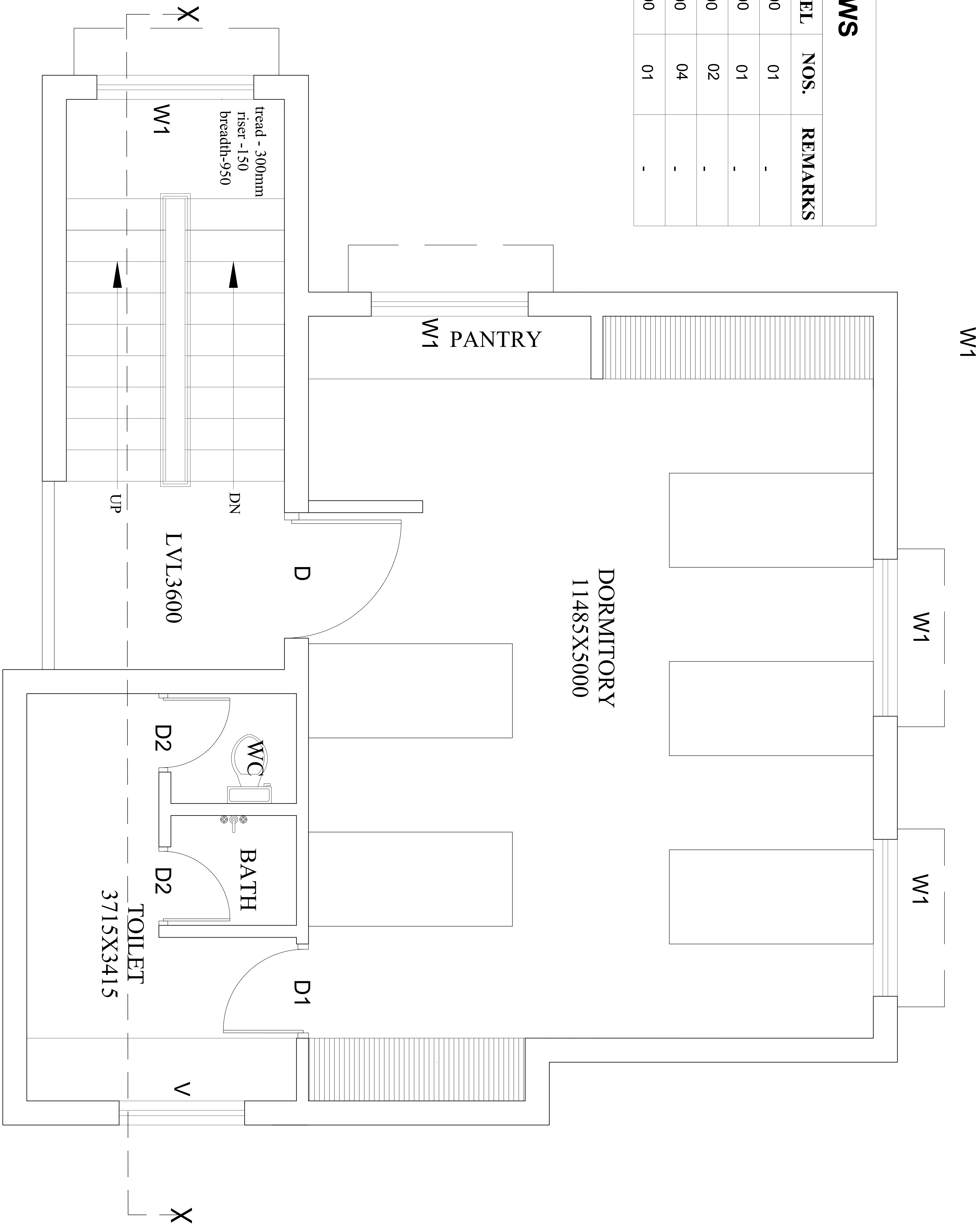

PROJECT:		NOTE: 1. ALL DIMENSIONS ARE IN MM. U.N.I.T.O. 2. ONLY WRITTEN DIMENSIONS SHALL BE FOLLOWED. 3. ANY AND ALL DIMENSIONS NOTED WITH ALL RELEVANT STRUCTURAL, ELECTRICAL, MECHANICAL, RELEVANT STRUCTURAL, SERVICES, ETC DRG. SHALL BE CONSIDERED AS PART OF THE PROJECT. 4. FOR DETAILS REFER RELEVANT LARGE SCALE DETAIL DRAWINGS. 5. REINFORCEMENT TO BE PROVIDED FOR SLABS IN ALL SHEDS AND CEMENT LIFT SHALL BE FOR SLAB TO BE CAST TO SEAL THE JOINTS AND TO BE PROVIDED FOR PLUMBING DRG. TO BE KEPT ON HOLD COORDINATED WITH SERVICES CONTRACTORS FOR INSTALLATION OF ALL SERVICES. 6. ALL DIMENSIONS OF ALL STRUCTURES SHALL BE AS PER DRG. 7. SLAB DROP IN BATH, IN BALCONIES, IN SERVICE TO SCOPE IN FLOOR FINISH FOR BALCONY DRAINAGE/TOILETS SHALL BE 1200 UNLESS NOTED OTHERWISE.	
DRAWING:		DORMITORY	
DRG. TITLE:		FIRST FLOOR PLAN (5 BED)	
DATE:		OCT 2023	
SCALE:		NTS	
DRG. NO.		MS/TD/DOM/FF	
SHEET SIZE:		A3	
CHECKED BY:		S. MATHUR	
DEALT BY:		ARTI	
ARCHITECT:		ARCHITECT.	
CLIENT / CONSTRUCTION AGENCY:		ARCHITECT	
ARCHITECT		MATHUR & DANIEL	
ARCHITECTS : PLANNERS & INTERIOR DESIGNERS		14A/17SB FAIZABAD ROAD LKO	
PH 0522-4075623		email - archsanjaymathur@yahoo.com	

PROJECT.
PROPOSED
CONSTRUCTION OF
MODEL SCHOOL AT
VARIOUS PLACES IN
U.P

DRAWING
DORMITORY

DRG. TITLE.
ELEVATION AND
SECTION

DRG. PURPOSE.

DEALT BY.

DRG. NO.
MS/TD/SRE/ELE-SC

CHECKED BY.

SHEET SIZE.
A3.

ARCHITECT.

CLIENT / CONSTRUCTION
AGENCY.

NORTH :

SCALE.

N.T.S.

SANJAY MATHUR

ARCHITECT

MATHUR & DANIEL

ARCHITECTS : PLANNERS
& INTERIOR DESIGNERS

14A/175B FAIZABAD ROAD LKO

PH 0522- 4075623

email - archsanjaymathur@yahoo.com

SECTION XX

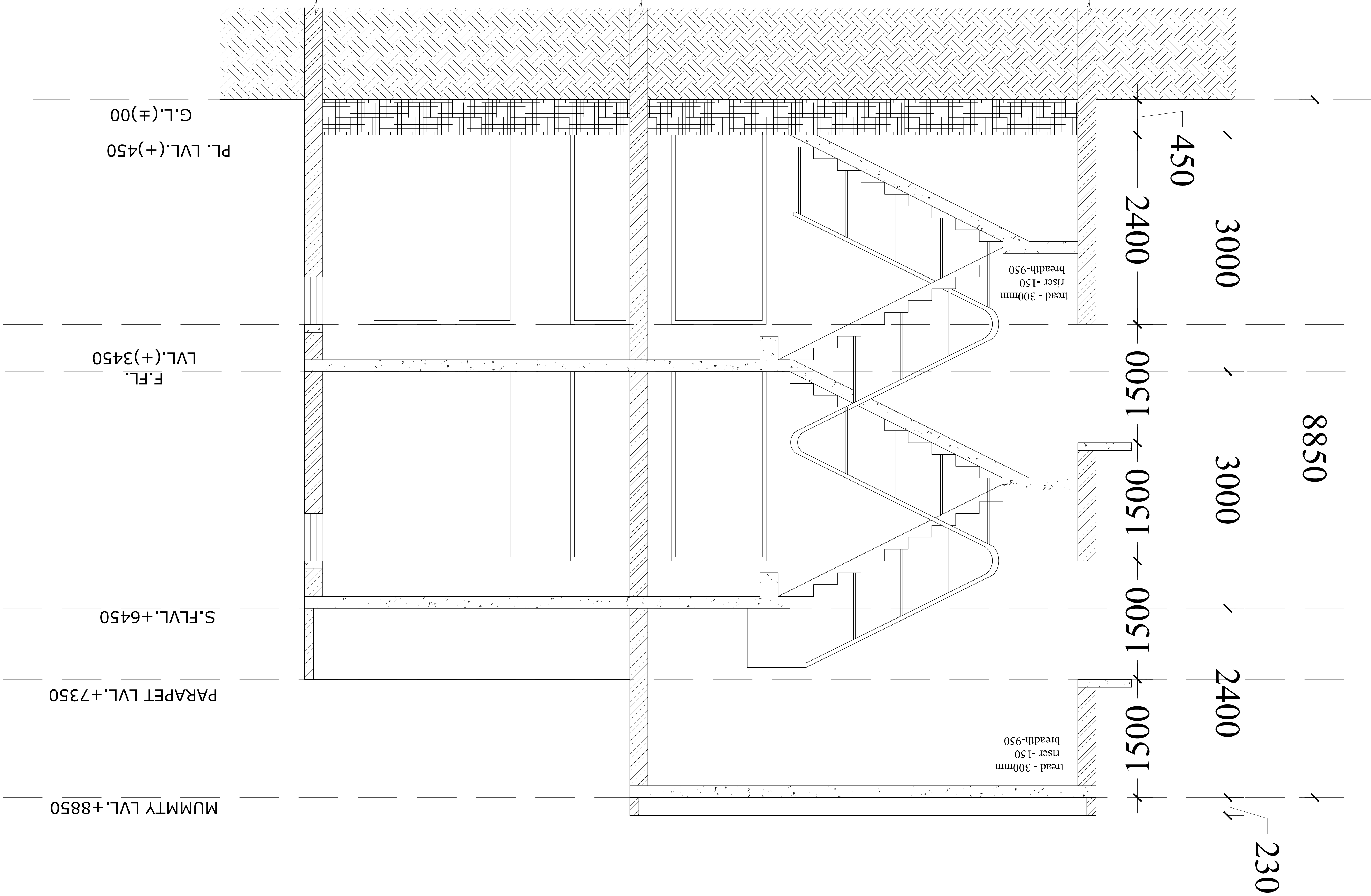

FRONT ELEVATION

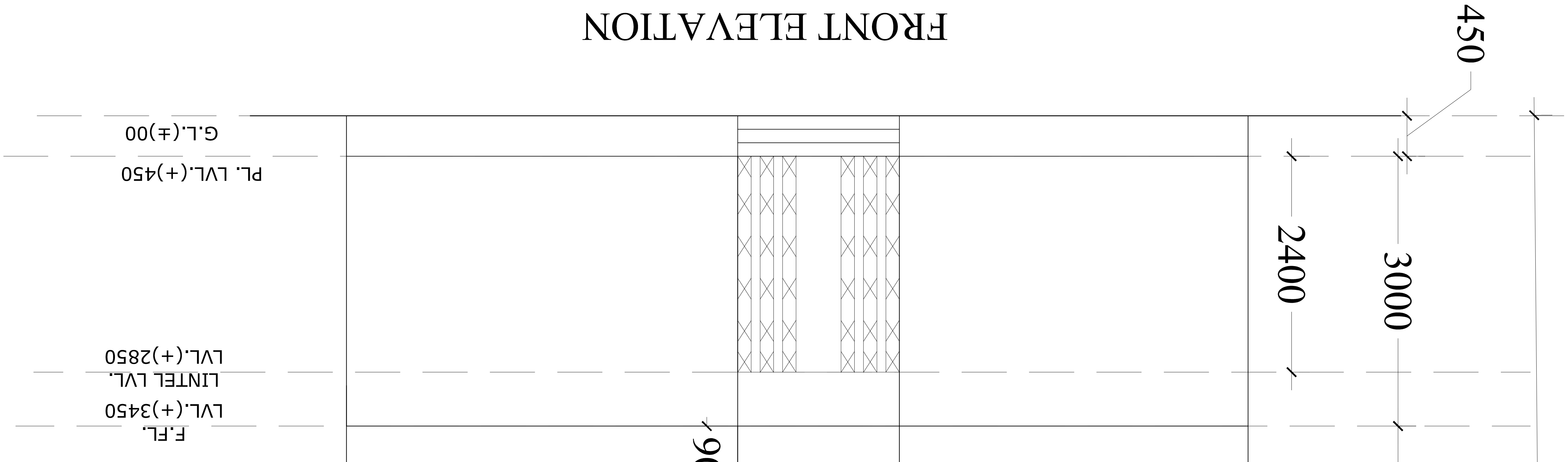

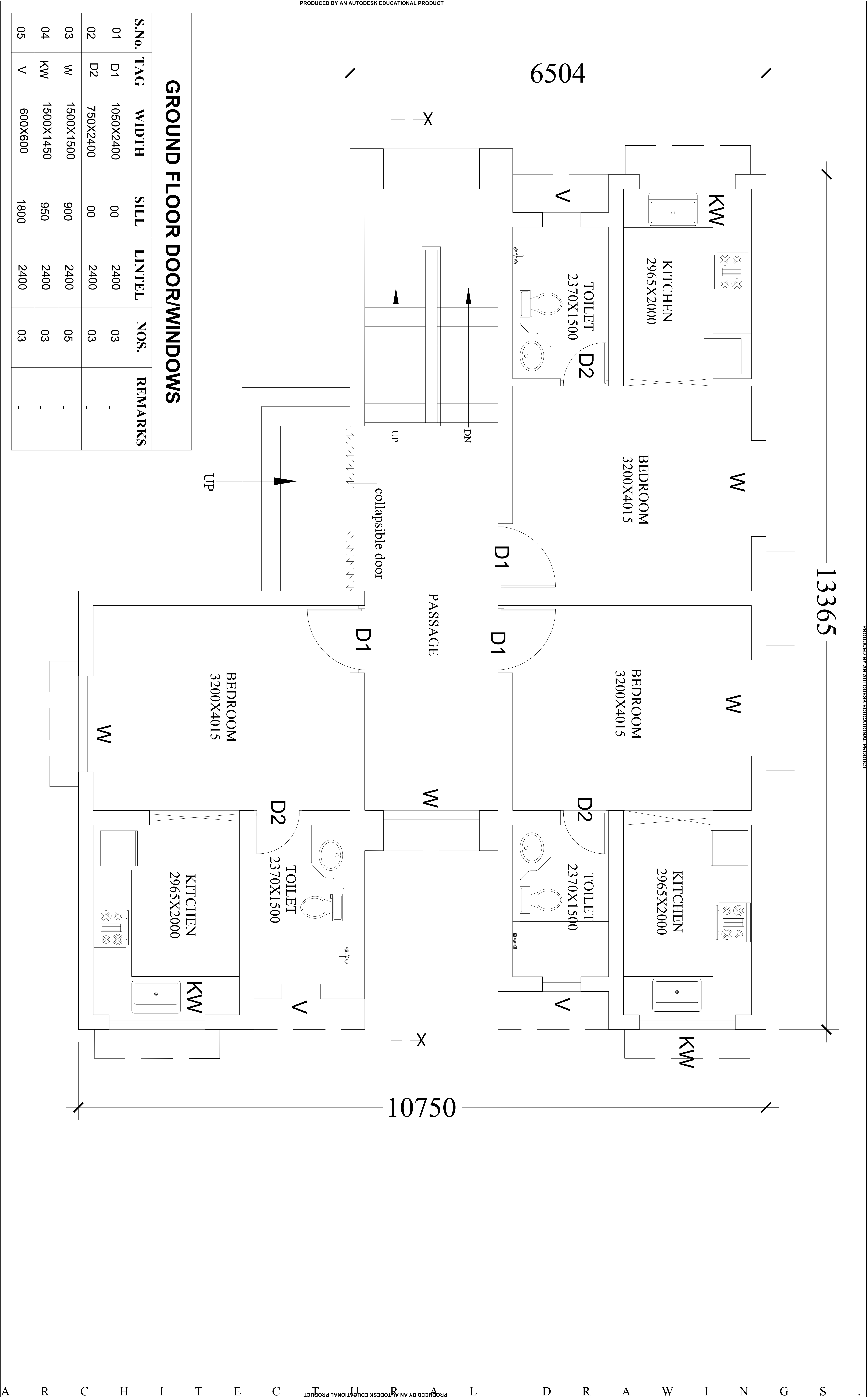

PROJECT: PROPOSED CONSTRUCTION OF MODEL SCHOOL AT VARIOUS PLACES IN U.P

DRAWING: STAFF RESIDENCE

DATE	REV.NO.	DESCRIPTION	BY.		

DRG. TITLE: GROUND FLOOR PLAN

DATE: OCT. 2023

SCALE: NTS

NORTH:

CLIENT / CONSTRUCTION AGENCY:

ARCHITECT: MATHUR & DANIEL ARCHITECTS : PLANNERS & INTERIOR DESIGNERS 14A/175B FAIZABAD ROAD LKO PH 0522- 4075623 email - archsanjaymathur@yahoo.com

NOTE: 1. ALL DIMENSIONS ARE IN MM. U.M.C. IS FOLLOWED. 2. THIS DRAWING SHOULD BE READ IN CONJUNCTION WITH ALL RELEVANT STRUCTURAL, ARCHITECTURAL, SERVICES ETC DRG. 3. THE ARCHITECT'S IMMEDIATE OR FINAL SITE SHOULD BE BROUGHT TO THE NOTICE OF THE ARCHITECT IMMEDIATELY. 4. FOR DETAILS REFER RELEVANT LARGER SCALE DETAIL DRAWINGS AS INDICATED. 5. FOR DETAILS REFER RELEVANT LARGER SCALE DETAIL DRAWINGS AS INDICATED. 6. EXCEPT LIFT SHAFTS FOR SLAB TO BE CAST TO SEAL THE SHAFT AFTER INSTALLATION OF ALL SERVICES OR SLEEVES TO BE PROVIDED FOR PLUMBING PIPES. 7. MASONRY WORK AROUND SERVICES SHAFTS AND CUTTINGS TO BE KEPT ON HOLD/ COORDINATED WITH SERVICES CONTRACTORS FOR INSTALLATION OF ALL SERVICES. 8. SLAB PROPS IN BATHS, - MM IN BALCONIES, - MM IN SERVICE BALCONY, - MM UNLESS OTHERWISE SPECIFIED. 9. BALCONY RAILINGS SHALL BE 1200 UNLESS NOTED OTHERWISE.

STAFF RESIDENCE

DATE	REV.NO.	DESCRIPTION	BY.		

DRG. TITLE: GROUND FLOOR PLAN

DATE: OCT. 2023

SCALE: NTS

NORTH:

CLIENT / CONSTRUCTION AGENCY:

ARCHITECT: MATHUR & DANIEL ARCHITECTS : PLANNERS & INTERIOR DESIGNERS 14A/175B FAIZABAD ROAD LKO PH 0522- 4075623 email - archsanjaymathur@yahoo.com

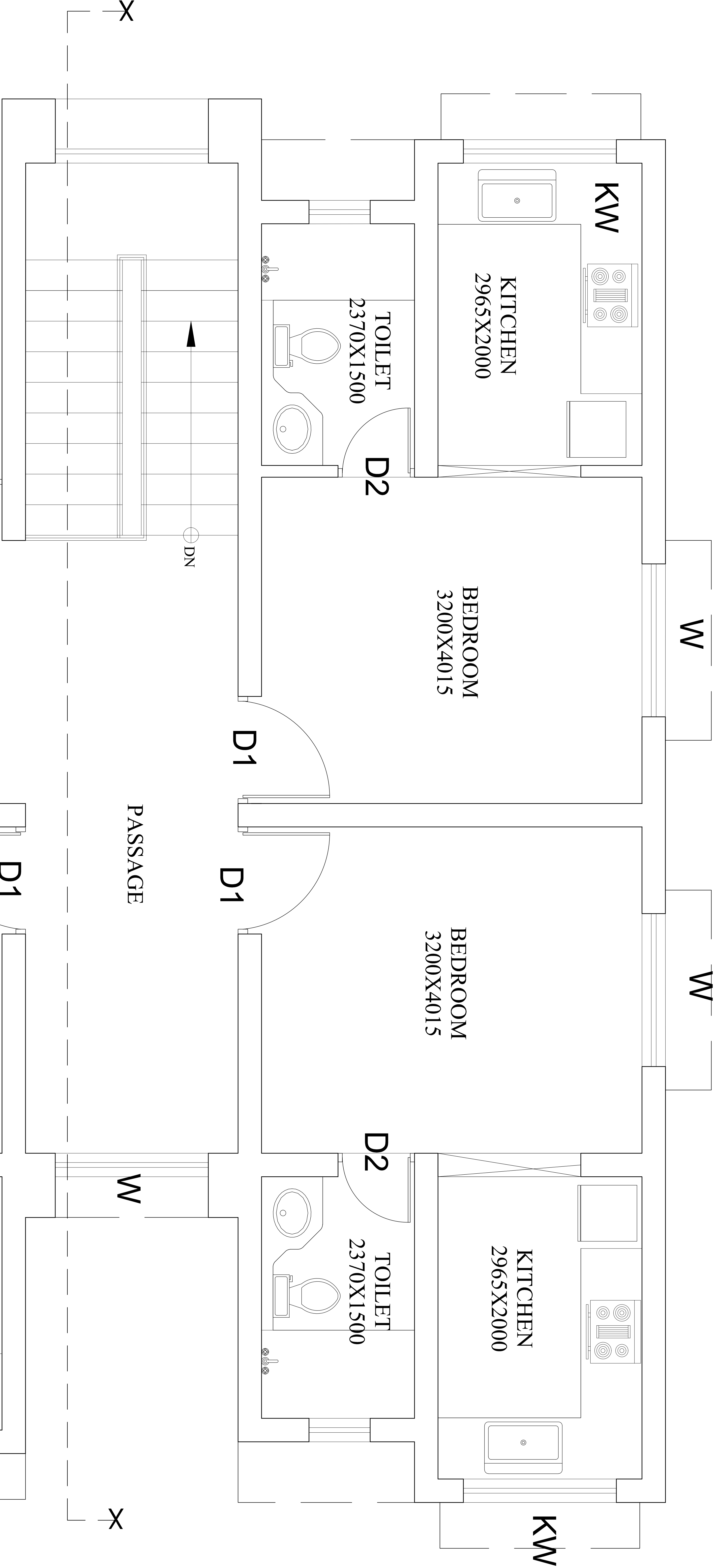

FIRST FLOOR DOOR/WINDOWS						
S.No.	TAG	WIDTH	SILL	LINTEL	NOS.	REMARKS
01	D1	1050X2400	00	2400	03	-
02	D2	750X2400	00	2400	03	-
03	W	1500X1500	900	2400	05	-
04	KW	1500X1450	950	2400	03	-
05	V	600X600	1800	2400	03	-

PROJECT

PROPOSED CONSTRUCTION OF MODEL SCHOOL AT VARIOUS PLACES IN U.P

NOTE:
1. ALL DIMENSIONS ARE IN MM. U.M.C.
2. THIS DRAWING SHOULD BE READ IN CONJUNCTION WITH ALL RELEVANT STRUCTURAL, ARCHITECTURAL, SERVICES ETC. DRG.
3. THE ARCHITECT'S IMMEDIATE OR A/I SITE SHOULD BE BROUGHT TO THE NOTICE OF THE ARCHITECT IMMEDIATELY.
4. FOR DETAILS REFER RELEVANT LARGES SCALE DETAIL DRAWINGS AS INDICATED.
5. FOR DETAILS REFER RELEVANT LARGES SCALE DETAIL DRAWINGS AS INDICATED.
6. EXCEPT LIFT SHAFTS FOR SLAB TO BE CAST TO SEAL THE SHAFT AFTER INSTALLATION OF ALL SERVICES OR SLEEVES TO BE PROVIDED FOR PLUMBING PIPES.
7. MASONRY WORK AROUND SERVICES SHAFTS AND OUTGUTS TO BE KEPT ON HOLD/COORDINATED WITH SERVICES CONTRACTORS FOR INSTALLATION OF ALL SERVICES.
8. SLAB DROP IN BATH - 100MM IN BALCONIES - 150MM IN SERVICE BALCONY - ...MM UNLESS OTHERWISE SPECIFIED.
9. BALCONY FINISH FOR BALCONY DRAINAGE/TOILETS SHALL BE 1200 UNLESS NOTED OTHERWISE.

DRAWING

STAFF RESIDENCE

DATE	REV. NO.	DESCRIPTION	BY

DRG. TITLE

FIRST FLOOR PLAN

DATE

OCT. 2023

SCALE

NTS

NORTH

DRG. NO.

MS/TD/SRE/FF

SHEET SIZE

A3

CHECKED BY

S. MATHUR

ARCHITECT

SANJAY MATHUR

CLIENT / CONSTRUCTION AGENCY

ARCHITECT

MATHUR & DANIEL

ARCHITECTS : PLANNERS & INTERIOR DESIGNERS

14A/175B FAIZABAD ROAD LKO

PH 0522-4075623

email - archsanjaymathur@yahoo.com

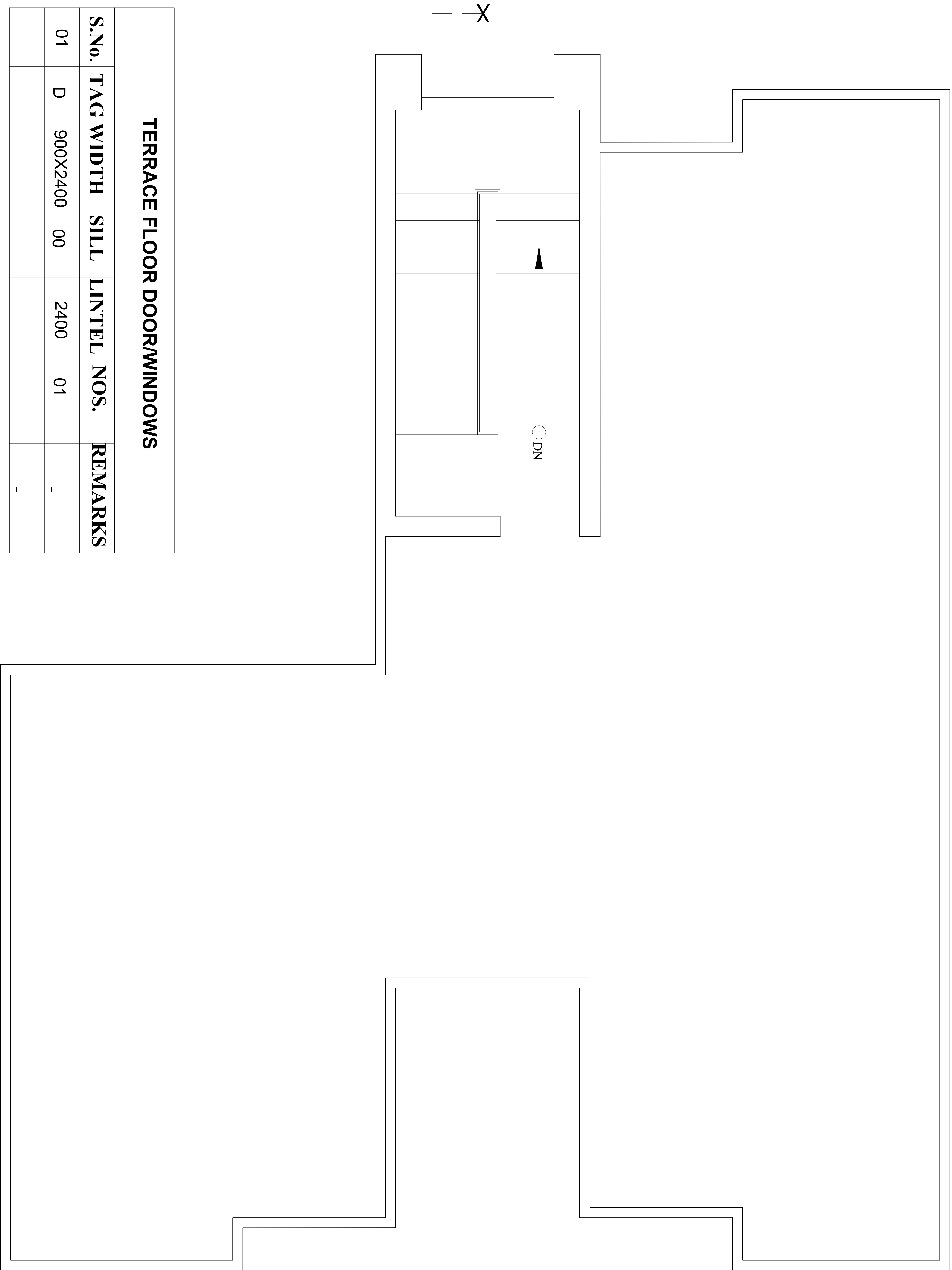

TERRACE FLOOR DOOR/WINDOWS						
S.No.	TAG	WIDTH	SILL	LINTEL	NOS.	REMARKS
01	D	900X2400	00	2400	01	-
						-

PROJECT.

**PROPOSED
CONSTRUCTION OF
MODEL SCHOOL AT
VARIOUS PLACES IN
U.P**

[illegible]

DRAWING

STAFF RESIDENCE

DATE	REV.NO.	DESCRIPTION	BY

<p>ORG. TITLE: TERRACE FLOOR PLAN</p>	<p>ORG. PURPOSE:</p>
---	----------------------

DATE. _____
OCT. 2023

DRG. NO. _____
MS/TD/SRE/GF

DEALT BY. _____
ARTI

SCALE.
NTS
SHEET SIZE.
A3
CHECKED BY.
S. MATHUR

NORTH.

ARCHITECT.

SANJAY MATHUR

CLIENT / CONSTRUCTION AGENCY.

ARCHITECT

MATHUR & DANIEL

ARCHITECTS : PLANNERS
& INTERIOR DESIGNERS

14/175B FAIZABAD ROAD LKO

PH 0522- 4075623

email - archsanjaymathur@yahoo.com

PROJECT.
PROPOSED
CONSTRUCTION OF
MODEL SCHOOL AT
VARIOUS PLACES IN
U.P

DRAWING
STAFF
RESIDENCE

DRG. TITLE.
ELEVATION AND
SECTION

DRG. PURPOSE.

DEALT BY.

MS/TD/SRE/ELE-SC

DRG. NO.

SHEET SIZE.
A3.

CHECKED BY.

ARCHITECT.

SANJAY MATHUR

CLIENT / CONSTRUCTION
AGENCY.

NORTH :

SCALE.

N.T.S.

ARCHITECT

MATHUR & DANIEL
ARCHITECTS : PLANNERS
& INTERIOR DESIGNERS
14A/175B FAIZABAD ROAD LKO
PH 0522- 4075623
email - archsanjaymathur@yahoo.com

SECTION XX

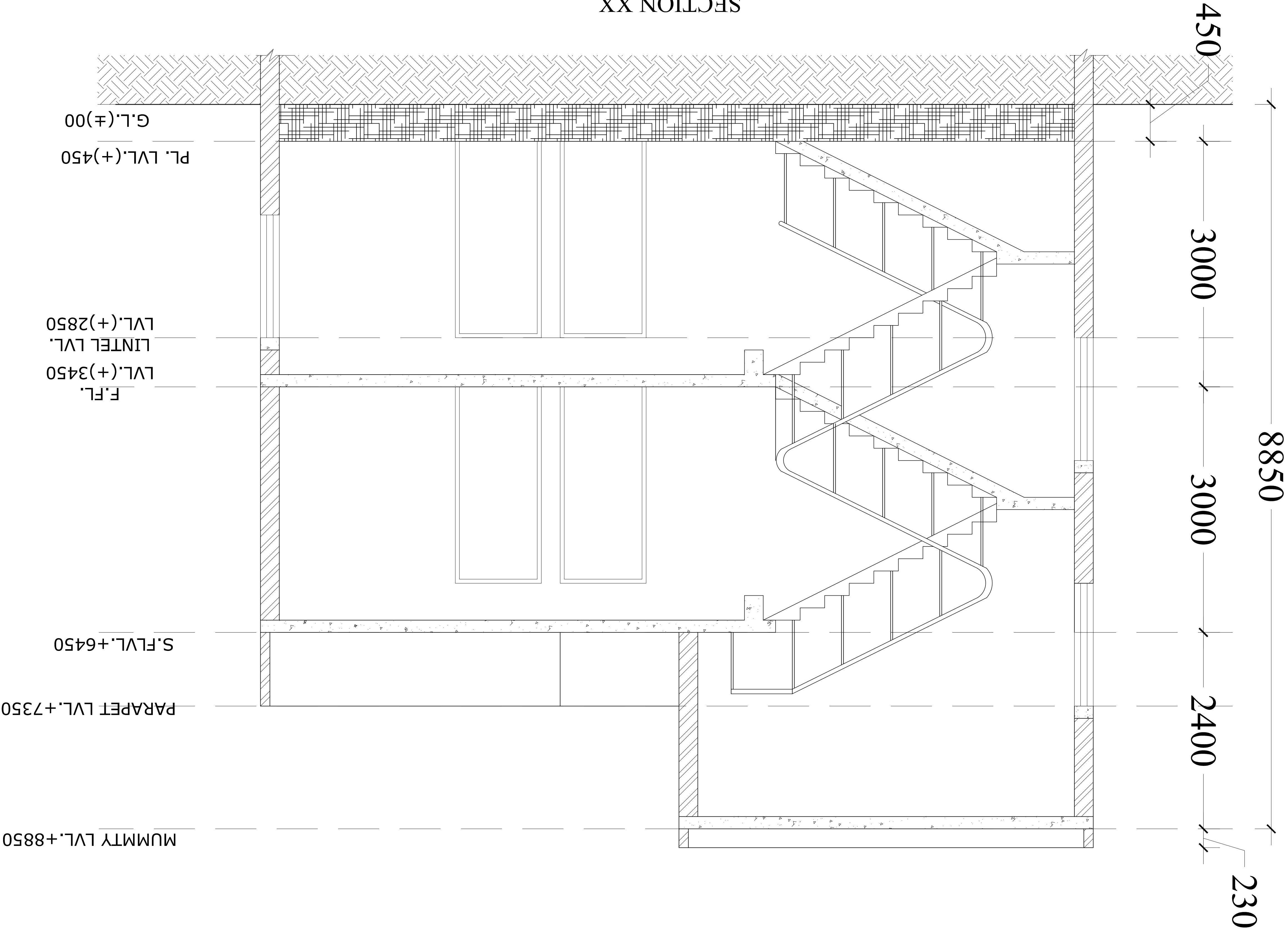

FRONT ELEVATION

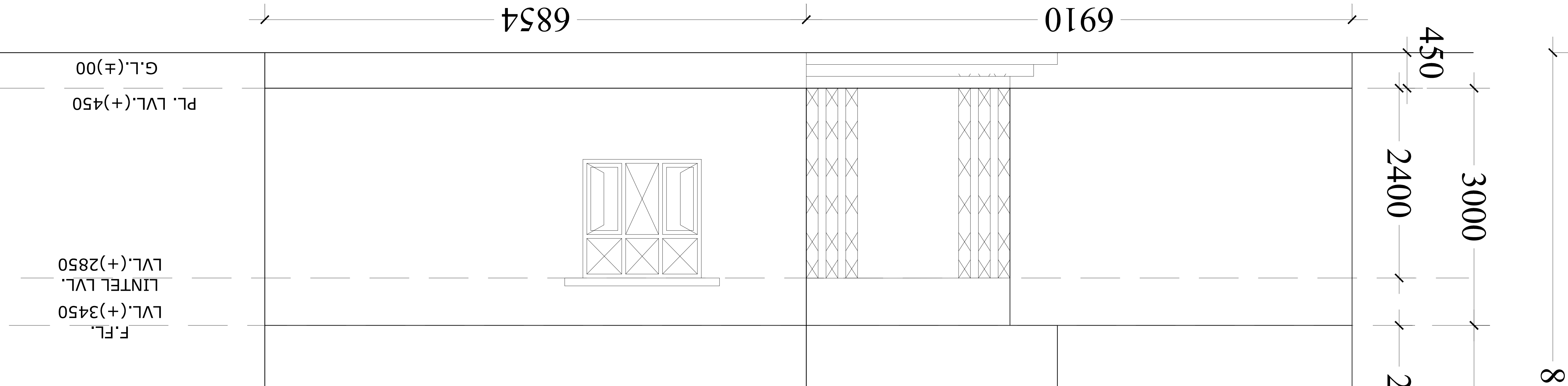

PROJECT.

PROPOSED
CONSTRUCTION OF
MODEL SCHOOL AT
VARIOUS PLACES IN
U.P

DRAWING

RESIDENCE
(PRINCIPAL &
VICE-PRINCIPAL)

DATE	REV.NO.	DESCRIPTION.	BY.

DRG. TITLE.

GROUND FLOOR
PLAN (PRINCIPAL)

DRG. PURPOSE.

DATE.

OCT 2023

DRG. NO.

MS/TD/RE/PR/GF

DEALT BY.

ARTI

SCALE.

N.T.S.

SHEET SIZE.

A3.

CHECKED BY.

S. MATHUR

NORTH :

CLIENT / CONSTRUCTION
AGENCY.

ARCHITECT.

SANJAY MATHUR

ARCHITECT

MATHUR & DANIEL

ARCHITECTS : PLANNERS
& INTERIOR DESIGNERS

14A/175B FAIZABAD ROAD LKO
PH 0522- 4075623
email - archsanjaymathur@yahoo.com

PRODUCED BY AN AUTODESK EDUCATIONAL PRODUCT

RESIDENCE
(PRINCIPAL &
VICE-PRINCIPAL)

PRINCIPAL
RESIDENCE

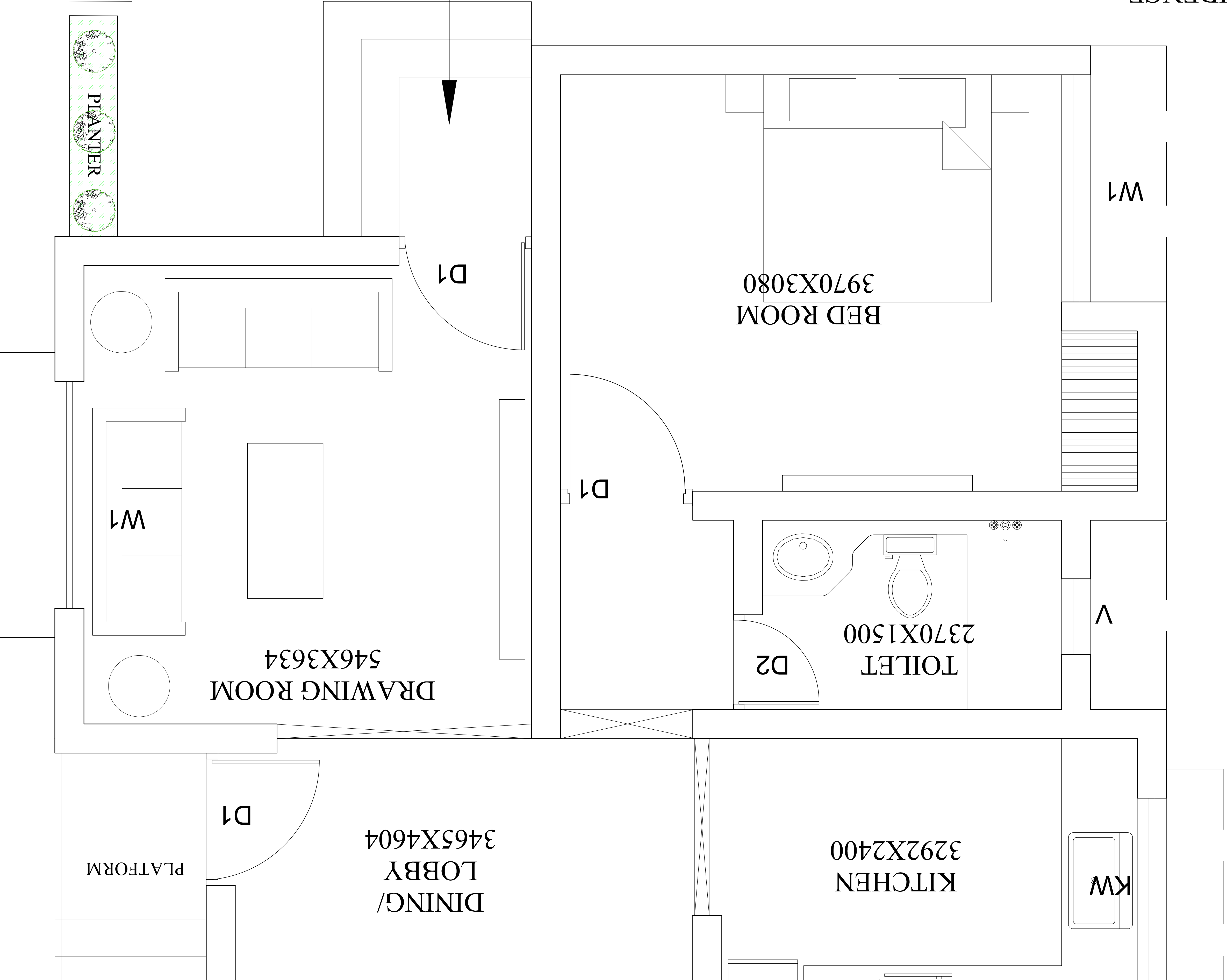

S.No.	TAG	WIDTH	SILL	LINTEL	NOS.	REMARKS
01	D1	1050X2400	00	2400	04	-
02	D2	750X2400	00	2400	01	-
03	W1	1800X1500	900	2400	02	-
04	W2	1500X1500	900	2400	02	-
05	KW	1500X1450	950	2400	01	-
06	V	600X600	1800	2400	01	-

DOOR/WINDOWS

A R C H I T E C T U R E C O M P A N Y P R O D U C E D B Y A N A U T O D E S K E D U C A T I O N A L P R O D U C T

PROJECT.
PROPOSED
CONSTRUCTION OF
MODEL SCHOOL AT
VARIOUS PLACES IN
U.P

DRAWING
RESIDENCE
(PRINCIPAL &
VICE-PRINCIPAL)

DATE	REV.NO.	DESCRIPTION.	BY.

DRG. TITLE. VICE PRINCIPAL RESIDENCE FIRST FLOOR PLAN	DRG. PURPOSE.
--	---------------

DATE. OCT 2023	DRG. NO.	MS/TD/RE/VP/FF	DEALT BY. ARTI
-------------------	----------	----------------	-------------------

SCALE. N.T.S.	SHEET SIZE. A3.	CHECKED BY. S. MATHUR
------------------	--------------------	--------------------------

NORTH : ARCHITECT	CLIENT / CONSTRUCTION AGENCY.	ARCHITECT. SANJAY MATHUR
----------------------	----------------------------------	-----------------------------

MATHUR & DANIEL
ARCHITECTS : PLANNERS
& INTERIOR DESIGNERS
14A/175B FAIZABAD ROAD LKO
PH 0522-4075623
email - archsanjaymathur@yahoo.com

S.No.	TAG	WIDTH	SILL	LINTEL	NOS.	REMARKS
01	D1	1050X2400	00	2400	04	-
02	D2	750X2400	00	2400	01	-
03	W1	1800X1500	900	2400	02	-
04	W2	1500X1500	900	2400	02	-
05	KW	1500X1450	950	2400	01	-
06	V	600X600	1800	2400	01	-

VICE-PRINCIPAL
RESIDENCE

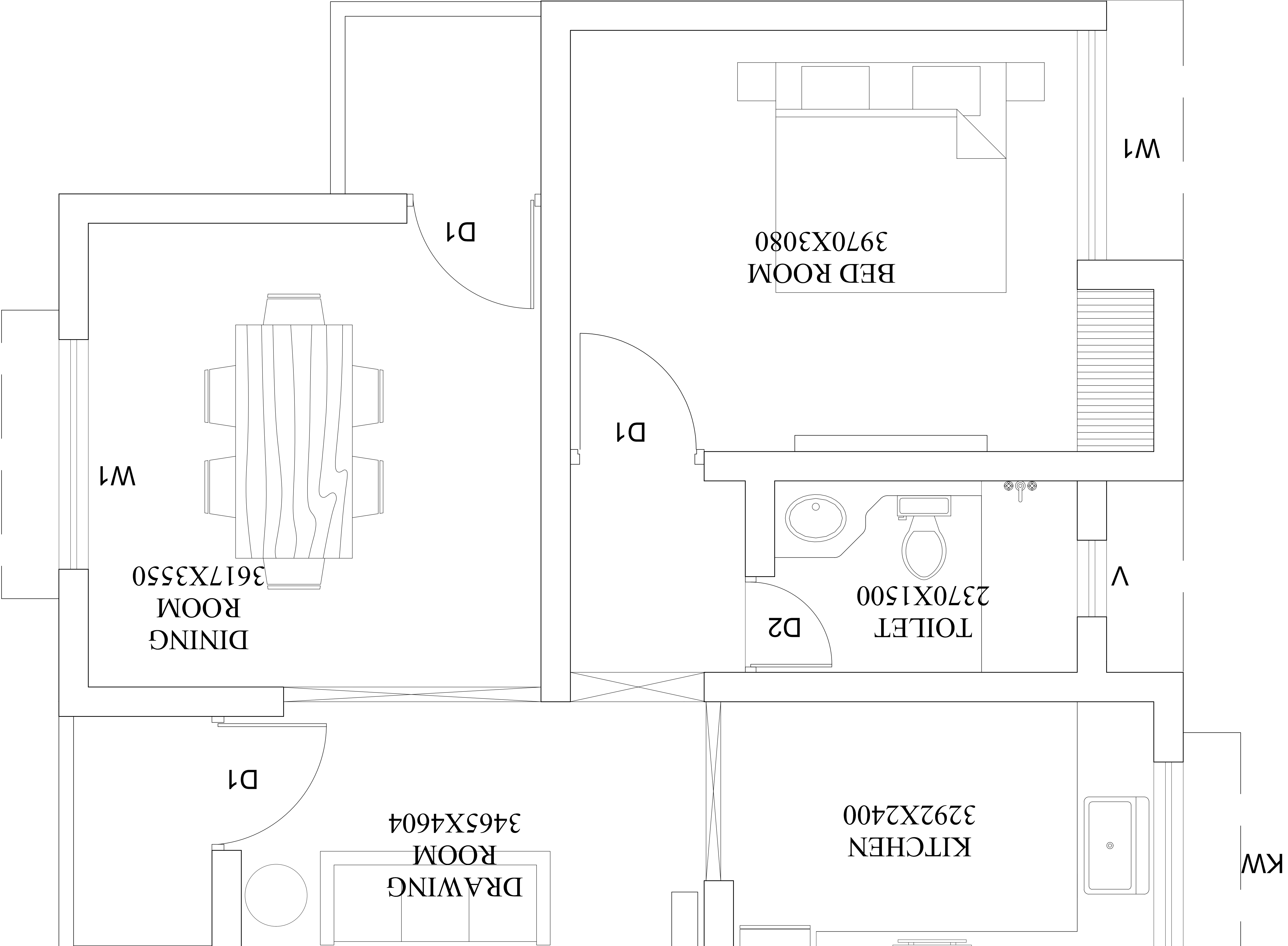

PRODUCED BY AN AUTODESK EDUCATIONAL PRODUCT

A
R
C
H
I
T
E
C
T
U
R
A
L
D
E
S
I
G
N

PROJECT.
PROPOSED
CONSTRUCTION
OF MODEL
SCHOOL AT
VARIOUS PLACES
IN U.P

DRAWING
RESIDENCE
(PRINCIPAL &
VICE-PRINCIPAL)

DATE	REV.NO.	DESCRIPTION.	BY.

DRG. TITLE.
PRINCIPAL RESIDENCE
ELEVATION AND
SECTION

DRG. PURPOSE.

DATE.	DRG. NO.	MS/TD/RE/ELE-SC	DEALT BY.

SCALE.	SHEET SIZE.	CHECKED BY.
	A3.	S. MATHUR

NORTH :	CLIENT / CONSTRUCTION AGENCY.	ARCHITECT.
		SANJAY MATHUR

ARCHITECT
MATHUR & DANIEL
ARCHITECTS : PLANNERS
& INTERIOR DESIGNERS
14A/175B FAIZABAD ROAD LKO
PH 0522- 4075623
email - archsanjaymathur@yahoo.com

SECTION XX

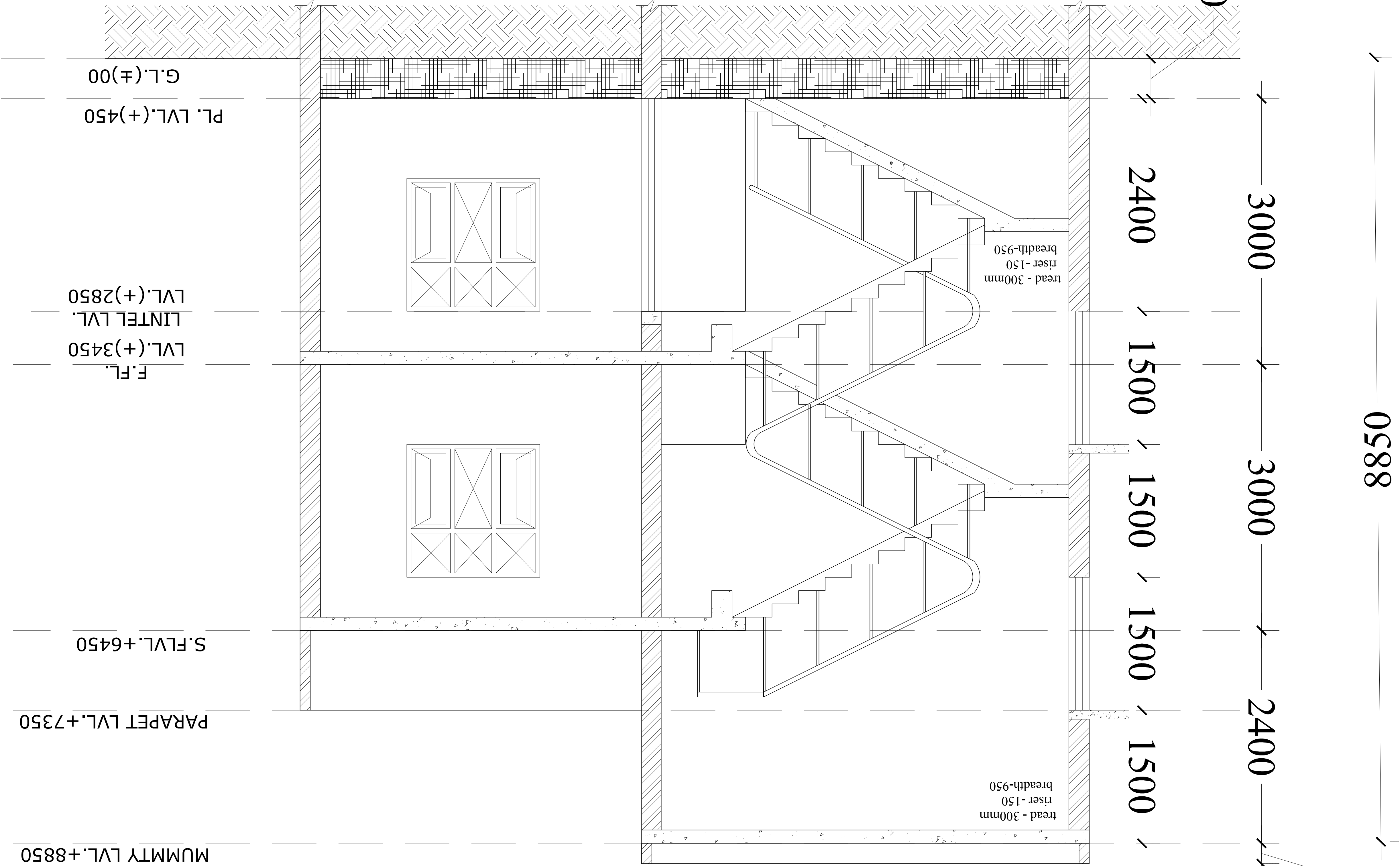

FRONT ELEVATION

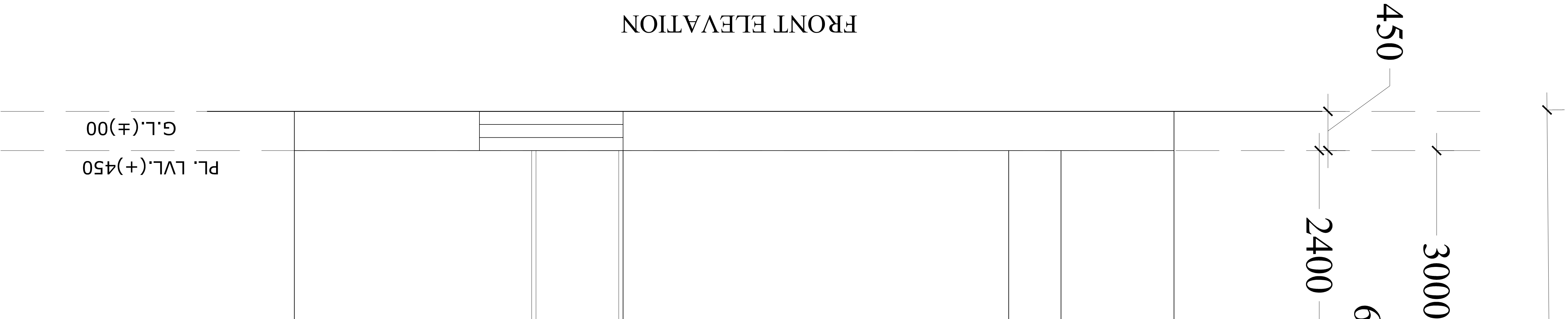

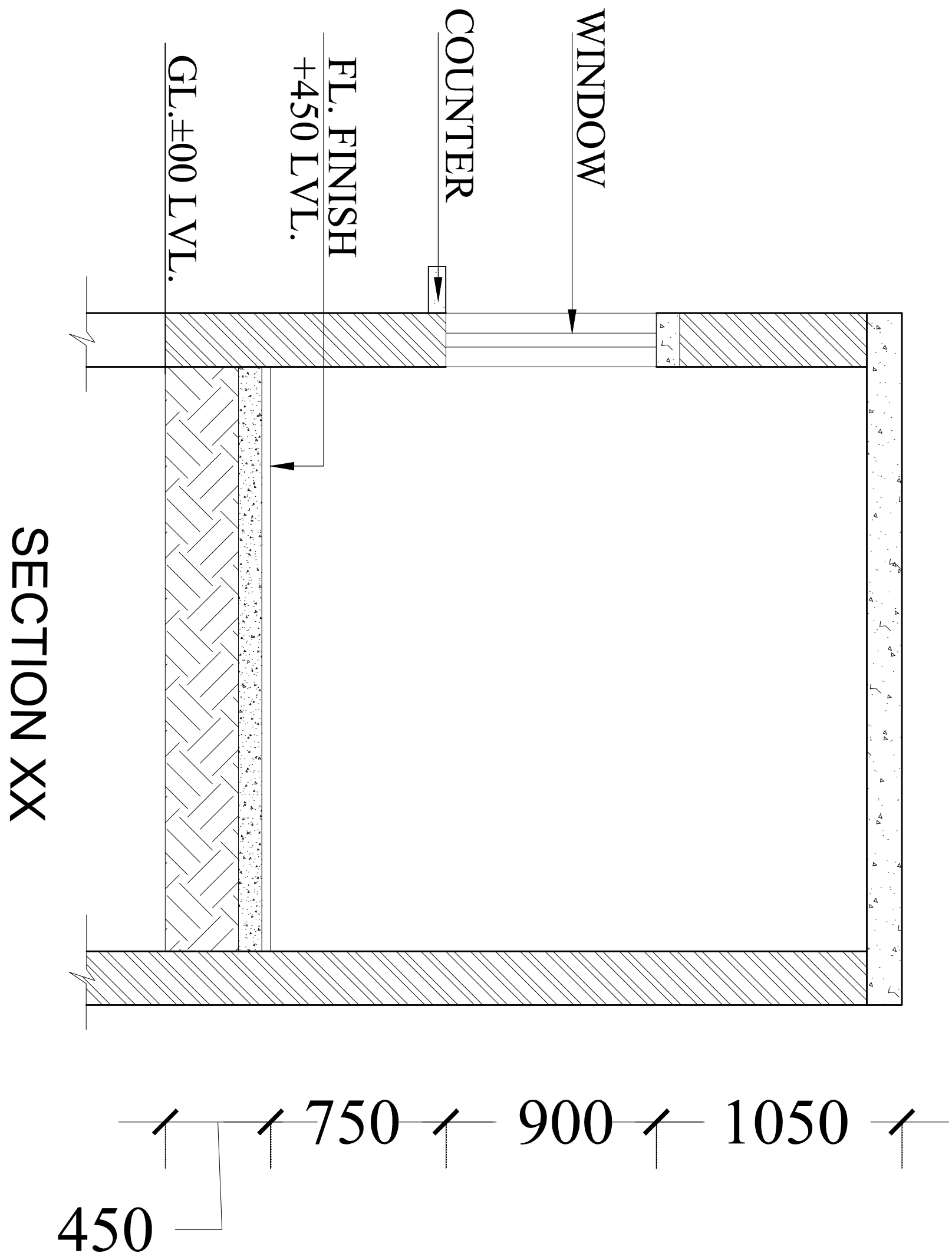
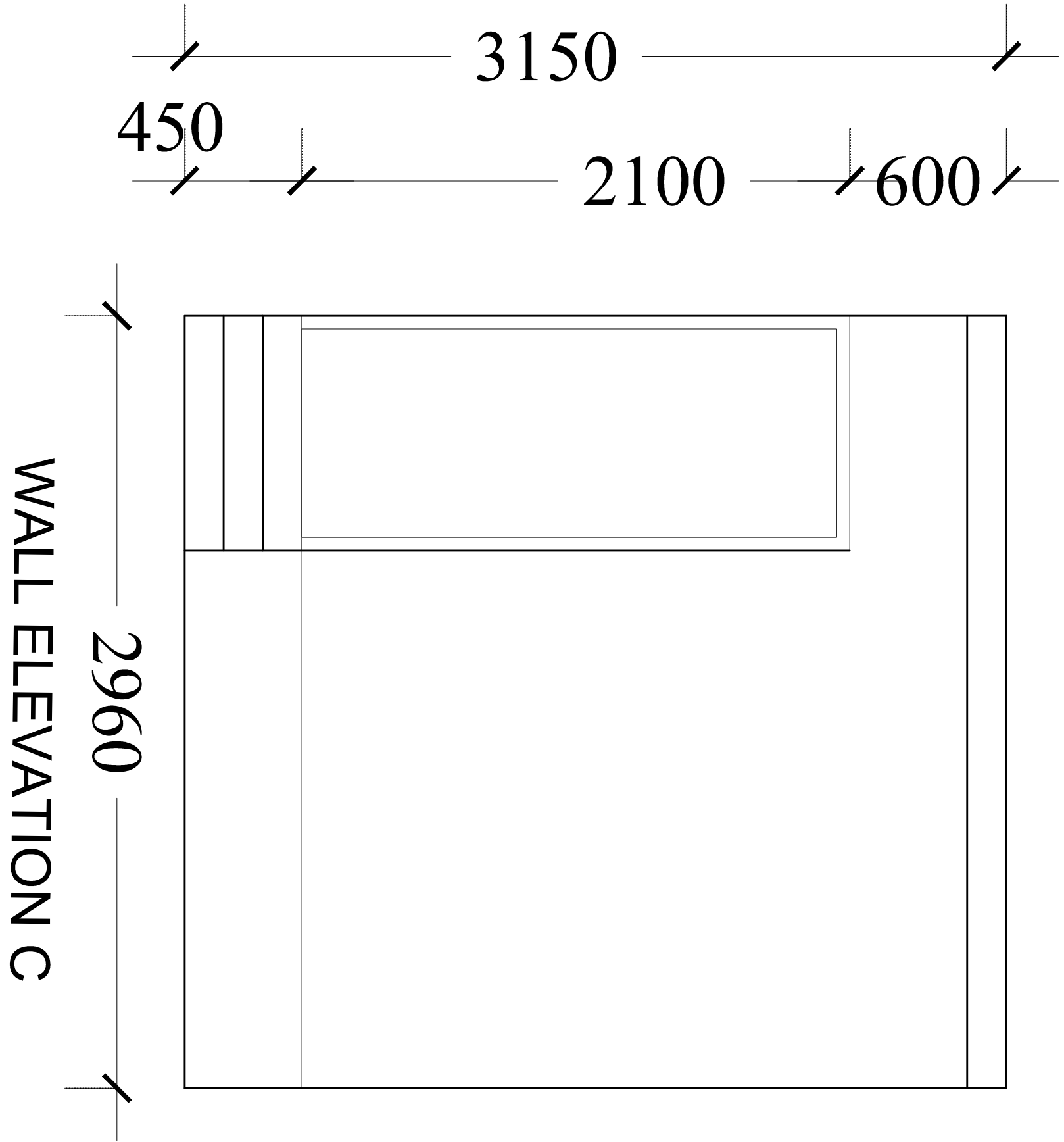
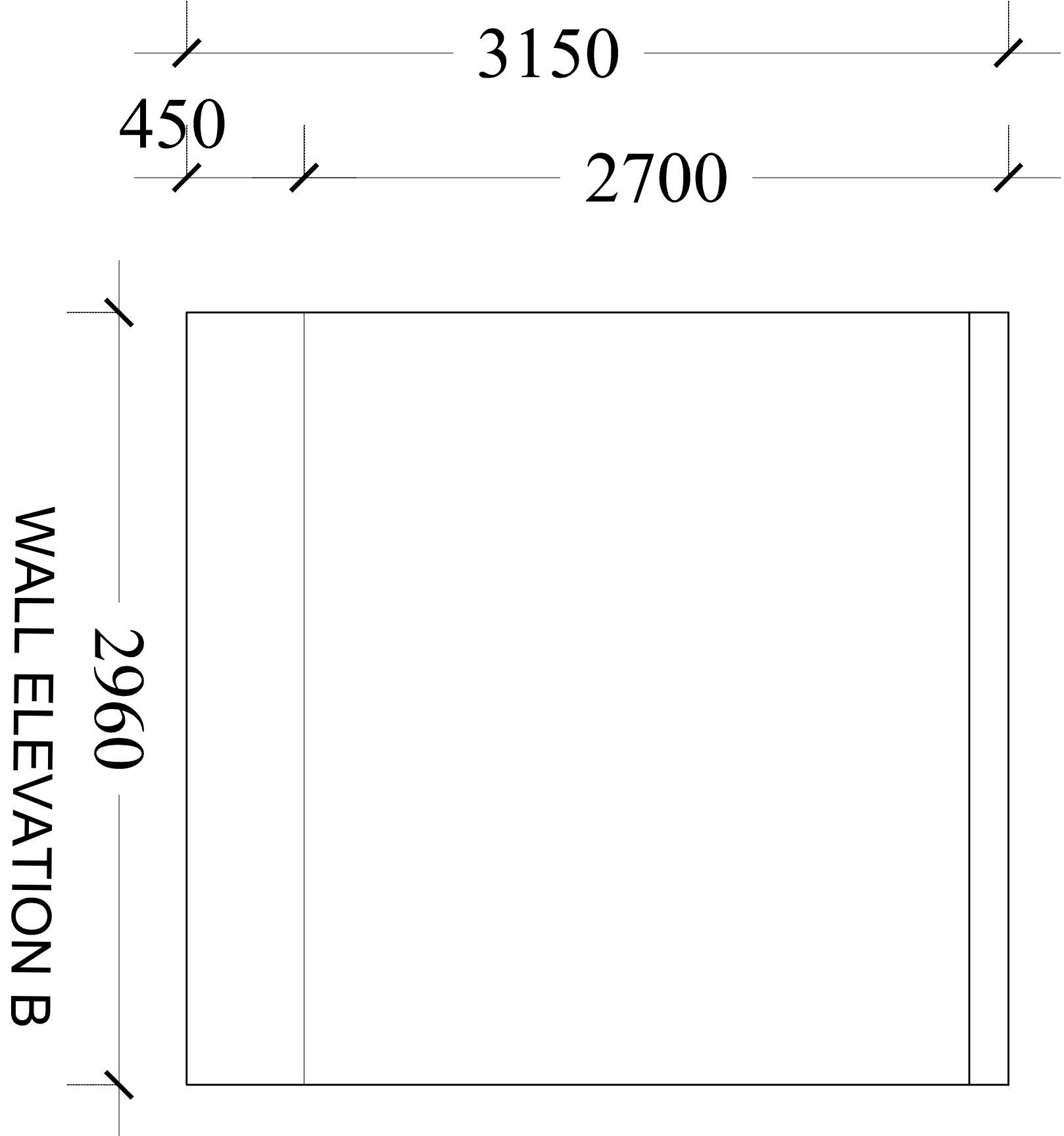
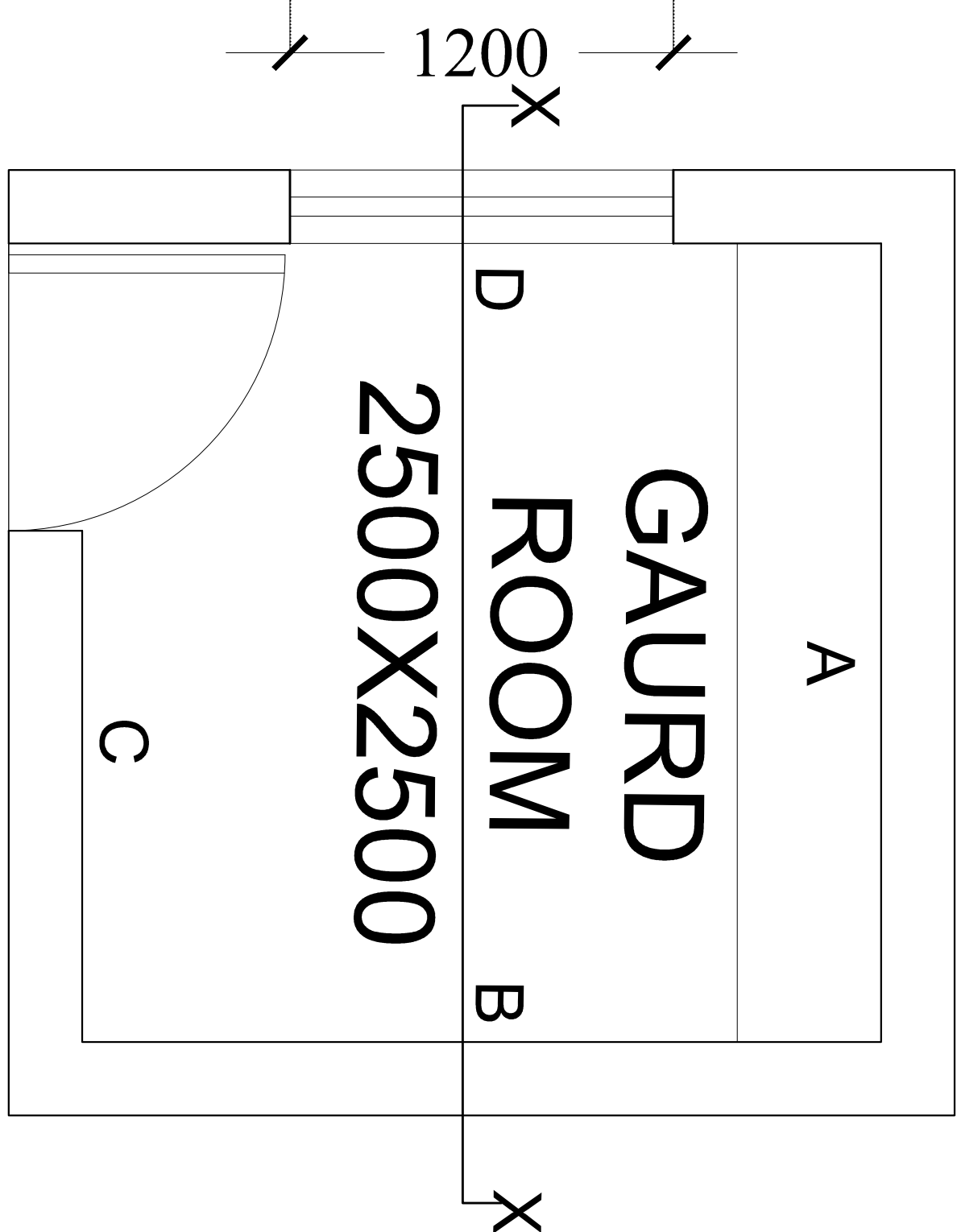
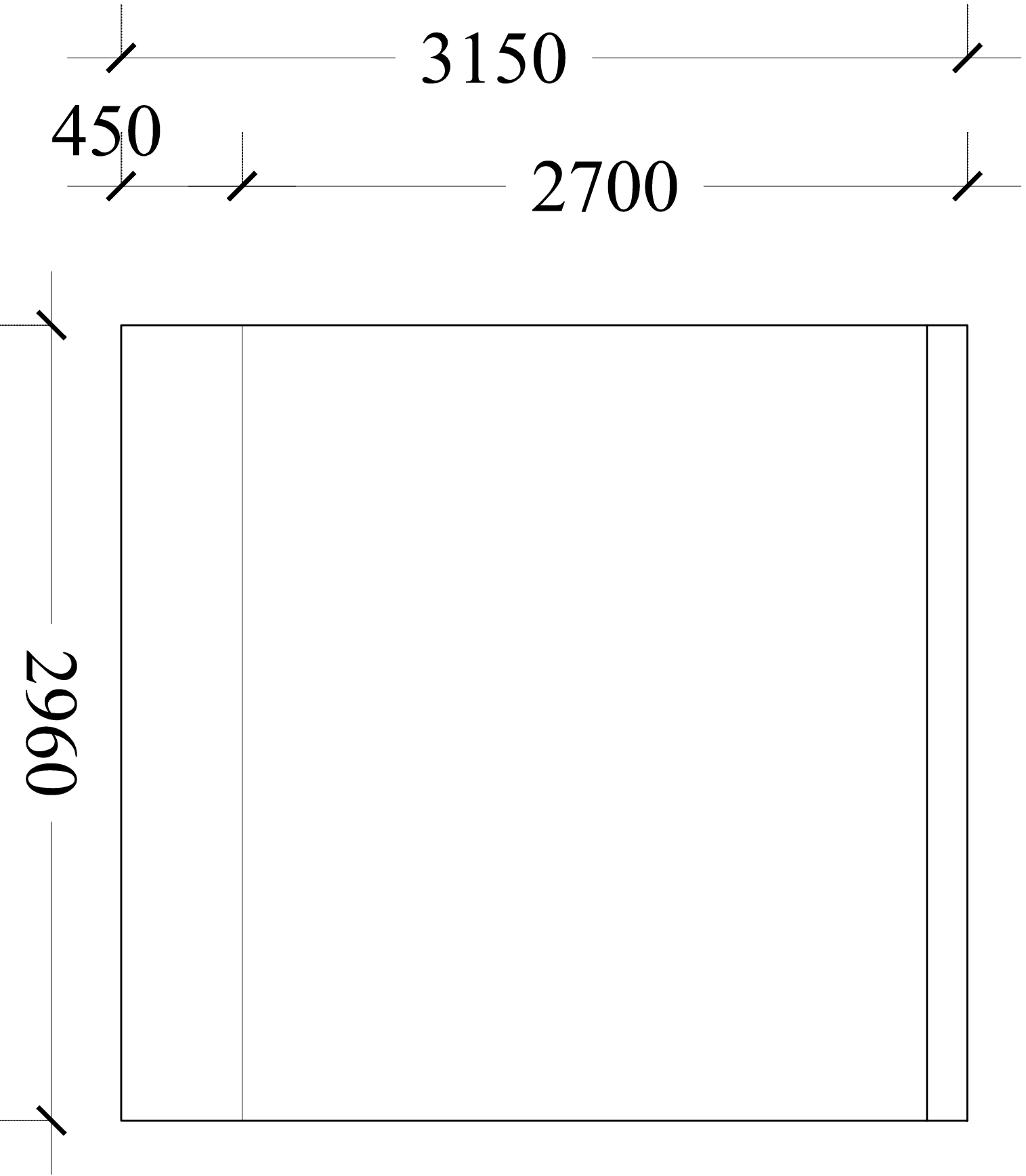
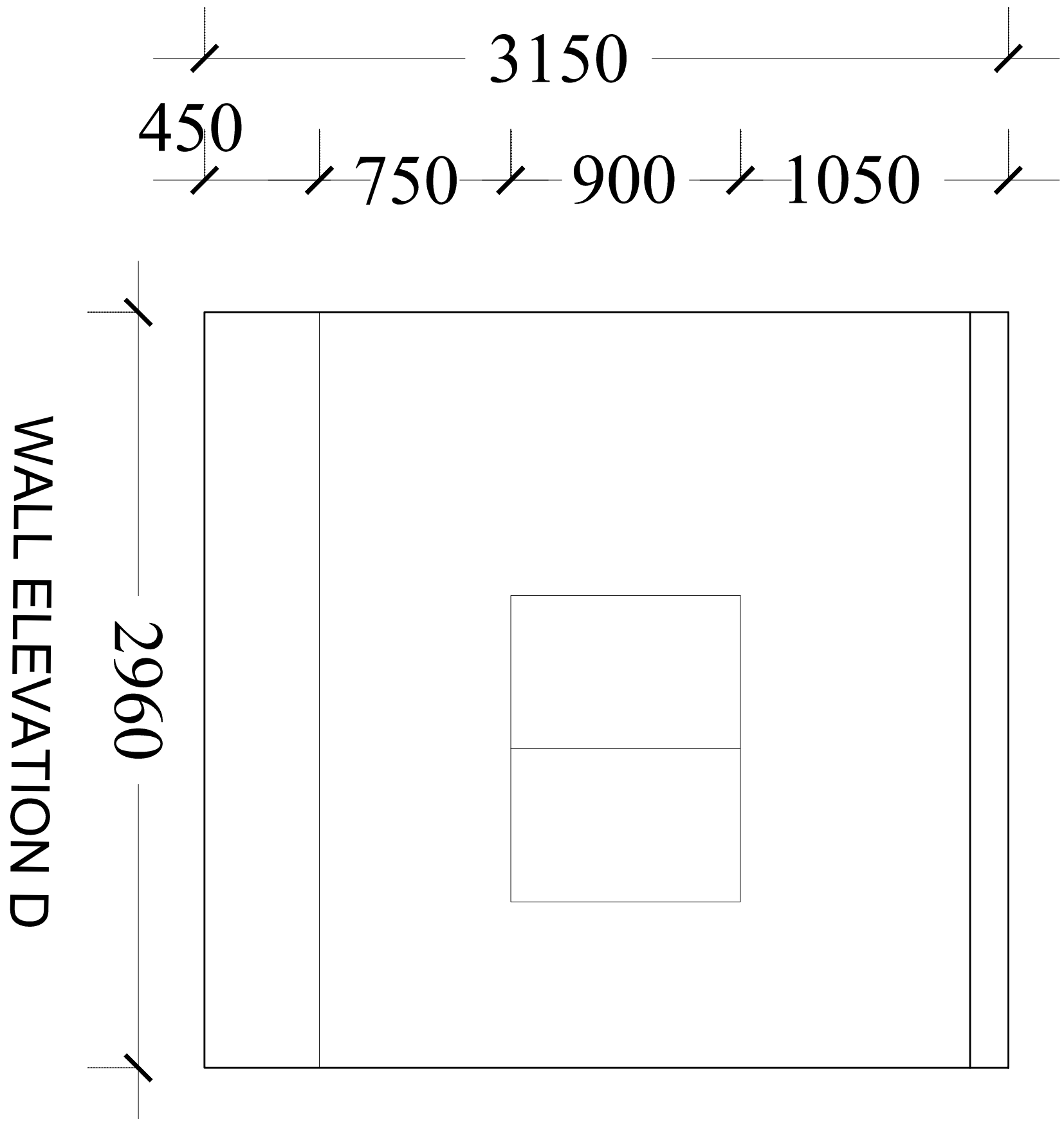

PROJECT:

PROPOSED CONSTRUCTION OF
MODEL SCHOOL AT VARIOUS
PLACES IN U.P

NOTE:

1. ALL DIMENSIONS ARE IN MM. U.M.O.
2. THIS DRAWING SHOULD BE READ IN CONJUNCTION WITH ALL RELEVANT STRUCTURAL, ARCHITECTURAL, SERVICES, ETC. DRG.
3. THIS DRAWING SHOULD BE BROUGHT TO THE NOTICE OF THE ARCHITECT'S IMMEDIATELY.
4. FOR THE REFERENCE OF THE ARCHITECT'S IMMEDIATELY.
5. FOR THE REFERENCE OF THE ARCHITECT'S IMMEDIATELY.
6. REMARKS TO BE PROVIDED FOR SLABS IN ALL SHEETS AND SHEET AFTER INSTALLATION OF ALL SERVICES OR SLABES TO BE KEPT ON HOLD COORDINATED WITH SERVICES CONTRACTORS FOR INSTALLATION OF ALL SERVICES.
7. SLAB DROP: IN BATH, IN BALCONIES, IN SERVICE TO SCOPE IN FLOOR FINISH FOR BALCONY DRAWING/TOILETS SHALL BE 1200 UNLESS NOTED OTHERWISE.
8. SLAB DROP: IN BATH, IN BALCONIES, IN SERVICE TO SCOPE IN FLOOR FINISH FOR BALCONY DRAWING/TOILETS SHALL BE 1200 UNLESS NOTED OTHERWISE.

DRAWING:

GUARD ROOM

DATE	REV. NO.	DESCRIPTION	BY

DRG. TITLE	DRG. PURPOSE
PLAN ELEVATION SECTION	

DATE	DRG. NO.	MS/TD/GR/PSE

SCALE	SHEET SIZE	CHECKED BY
	A3	S. MATHUR

NORTH	ARCHITECT
	SANJAY MATHUR

CLIENT / CONSTRUCTION AGENCY

ARCHITECT
MATHUR & DANIEL ARCHITECTS : PLANNERS & INTERIOR DESIGNERS 14A/175B FAIZABAD ROAD LKO PH 0522-4075623 email - archsanjaymathur@yahoo.com





मुख्यमंत्री मोडल वर्याजिट विद्यालय

बहुउद्देशीय वृहद हॉल









विज्ञप्ति (हिंदी में)

मुख्यमंत्री मॉडल कम्पोजिट विद्यालयों के लिए आंतरिक साज-सज्जा डिज़ाइन प्रतियोगिता – आमंत्रण

उत्तर प्रदेश शासन के स्कूल शिक्षा विभाग द्वारा संचालित “मुख्यमंत्री मॉडल कम्पोजिट विद्यालय (प्री-प्राइमरी से कक्षा 12)” परियोजना के अंतर्गत आधुनिक, समावेशी एवं बाल-मित्र आंतरिक डिज़ाइन हेतु एक खुली प्रतियोगिता का आयोजन किया जा रहा है।

इस प्रतियोगिता में आर्किटेक्ट कॉलेज, आर्किटेक्ट फर्म, स्वतंत्र वास्तुविद एवं आर्किटेक्चर के छात्र/छात्राएं भाग ले सकते हैं। प्रतिभागियों को विद्यालय भवन के आंतरिक डिज़ाइन हेतु अपनी थीम आधारित डिज़ाइन अवधारणा, 2D/3D रेंडरिंग, मूड बोर्ड, तथा लैंडस्केपिंग योजनाएं प्रस्तुत करनी होंगी।

चयनित प्रतिभागियों को विभाग द्वारा प्रशंसा प्रमाण-पत्र प्रदान किया जाएगा एवं उनकी डिज़ाइन को राज्य स्तरीय स्तर पर मान्यता दी जाएगी।

□ डिज़ाइन भेजने की अंतिम तिथि : [प्रकाशन की तिथि से 01 माह के पश्चात्]

□ प्रस्ताव भेजने हेतु ई-मेल : cmmodelschoolsamagrashiksha@gmail.com

□ संपर्क अधिकारी : श्री श्याम किशोर तिवारी, वरिष्ठ विशेषज्ञ, समग्र शिक्षा, मो.: +91 897975777

□ डाउनलोड लिंक : prerna.up.in-----

Press Release (In English)

Invitation for Open Design Competition – CM Model Composite Schools (Interior & Landscape Design)

Under the visionary initiative of the Government of Uttar Pradesh, the Department of School Education is inviting proposals through an **open competition** for **Interior and Landscape Design** of CM Model Composite Schools (Pre-Primary to Class 12).

Eligible participants include **architecture colleges, architectural firms, practicing architects, and students pursuing architecture**. Submissions must include **theme-based design concepts, 2D/3D visualizations, layout plans, and landscaping ideas** for innovative, inclusive, and child-friendly school spaces.

Selected entries will be **certified and recognised by the department**.

☐ **Last date for submission:** [Will be 1 Month after publishing of Press Release]

☐ **Email for submission:** cmmodelschoolsamagrashiksha@gmail.com

☐ **Nodal Officer:** Mr. Shyam Kishore Tiwari, Senior Specialist, Samagra Shiksha,

Mob: +91 8979757777

☐ **Download Link :** prerna.up.in-----